KEEP INFORMED
Read about the happenings in Lower Bucks County as related in the columns of The Courier.

THE BRISTOL COURIER

DAILY WEATHER REPORT
Mostly cloudy and warm today. Occasional showers tonight and Friday. Mild weather Friday.

VOL. XXXIX.—NO. 131 | BRISTOL, PA., THURSDAY EVENING, NOVEMBER 9, 1944 | Price: 2c a Copy; 10c a Week

GERMAN DEFENSES BUCKLE UNDER HEAVY PRESSURE

American Power Drive Southeast of Metz Begins To Weaken Opposition

PATTON ADVANCES

Three Infantry Divisions Shove the Nazis Eastward On A 27-Mile Sector

By International News Service

German defenses buckled today under the pressure of an American power drive southeast of Metz on the Western Front.

Three infantry divisions of Lieut. Gen. George S. Patton's Third Army shoved the Nazis eastward on a 27-mile sector. They crossed the rain-swollen Seille River at three places, and evicted the enemy from 14 towns.

These divisions included the 80th, 6th and 35th. They are part of the 12th corps, under immediate command of Maj. Gen. Manton S. Eddy.

Hindered by mud and enemy minefields they slogged forward, under cover of a pulsating artillery barrage and with close support of Ninth Air Force fighter-bombers.

Thunderbolt and Lightning aircraft bombed Nazi airfields, railway yards and bridges in the vicinity. They carried out at least 800 sorties, some of which were low level attacks against enemy command posts and defense positions.

The 12th Corps encountered varying resistance. It was stubborn at some points. In other sectors, the enemy fought only moderately.

General Eisenhower revealed that

Continued on Page Four

Dual Celebration Occurs At The Williams Residence

HULMEVILLE, Nov. 9—A dual celebration occurred on Sunday at the home of Mr. and Mrs. Joseph Williams. The affair marked the 57th anniversary of Mr. and Mrs. Williams' marriage, and the 80th birthday anniversary of Mr. Williams, the latter anniversary occurring on Nov. 4th.

Several daughters, sons and grandchildren of the couple arrived to aid in the celebration. Mr. and Mrs. Williams have nine children, 20 grandchildren and 10 great grandchildren, all living. Mr. Williams was born in this vicinity, and the couple have resided in this borough for 45 years. They were wed on Nov. 9, 1887.

Those present at the Sunday affair: Mr. and Mrs. Charles Dressler, Mr. and Mrs. Sherman Caffey and daughter "Patsy", Mrs. Emma King, Mr. and Mrs. Frank Schantzenbach, Trenton, N. J.; Mrs. Daniel Boyle, of Florence, N. J.; Mrs. Clara Greenwald, Philadelphia; Mr. and Mrs. Fred Williams; Lorraine, Catherine, Eva, Marie, Edward and Stephen Winder, Jr., of Hulmeville.

The Williams have three grandsons in the armed forces. One, Bernard Boyle, has been in action against the Japanese.

BROTHERS VISIT PARENTS

Mr. and Mrs. Frank Kirk, Croydon, have enjoyed visits from their two sons who were on furlough. Cpl. Winfield J. Kirk, Moody Field, Ga., spent 19 days with his parents; and Raymond Kirk, S. 3/c, spent 12 days at home. Raymond has just returned from six months overseas duty and had been stationed in New York for 30 days. He was in two invasions in France and while in France met his cousin, Tech. Cpl. Eugene Beahser, Croydon. Winfield and Raymond returned to their respective bases on Friday.

LOCAL WEATHER OBSERVATIONS

FOR 24 HOUR PERIOD ENDING 8 A. M. AT ROHM & HAAS WEATHER OBSERVATORY BRISTOL, PA.

Temperature Readings

Maximum	64 F
Minimum	40 F
Range	24 F

Hourly Temperatures

8 a. m. yesterday	46
9	48
10	52
11	56
12 noon	56
1 p. m.	59
2	61
3	62
4	64
5	62
6	59
7	57
8	54
9	52
10	50
11	49
12 midnight	48
1 a. m. today	44
2	45
3	42
4	42
5	42
6	42
7	42
8	40
P. C. Relative Humidity	95
Precipitation (inches)	0

TIDES AT BRISTOL

High water	11.04 a. m.; 11.29 p. m.
Low water	5.40 a. m.; 6.01 p. m.

UP-TO-PRESS-TIME WAR BULLETINS

(By International News Service)

PATTON THROWS IN THREE MORE DIVISIONS

Supreme Headquarters, A. E. F., France—Lieut. Gen. George S. Patton extended the Third Army offensive in France today, throwing in elements of three more divisions to back up the three which already have driven the Nazis from 14 towns southeast of Metz.

The new blows were loosed north of Metz, expanding the Third Army drive into a triple-pronged threat to the Nazi defenses protecting the Saar. Two crossings of the Moselle River and other gains were made despite mud-covered terrain and continued bad weather.

Below Metz the Third Army moved ahead on vital sectors across a 27-mile front, blasting its way forward behind heavy artillery shelling and bombings by American fighter-bombers.

In the Hurtgen Forest area of Germany below Aachen, Lieut. Gen. Courtney H. Hodges' First Army maintained attacks in the face of heavy opposition put up by the Nazis in an effort to prevent an American break-through to the plains of Cologne.

ALLIES CROSS MOSELLE AT TWO POINTS

With the U. S. Third Army in France—Defying the rain-swollen Moselle River, mud and bad weather, Lieut. Gen. George S. Patton threw elements of three more divisions into the offensive in Eastern France today and sent his troops across the Moselle at two points north of Metz.

The 3 divisions sent in to widen the action belong to the 20th Army Corps which made the famous dash across France through Le Mans, Rheims and Verdun.

The Fifth Division in the early morning took Cheminot, on the Seille River 10 miles south of Metz. The 90th swung expertly into action, quickly crossing the Moselle at two points while the other division got a rough start through an artillery barrage which pounded them from 7 p. m. last night to midnight.

HERE AND THERE IN BUCKS COUNTY TOWNS

Activities of Interest To All In The Various Communities

GLEANED BY SCRIBES

Provision for the adequate care of returning servicemen was taken into consideration at a well attended meeting of Albert R. Atkinson, Jr., Post, No. 210, A. L., at its headquarters, in Doylestown this week.

The subject was introduced by Capt. George C. Butler, who said he feels veterans of World War I should take an interest in the welfare of the men now being discharged from the service and those who will return to civilian life later.

Reporting briefly on the meeting of the Doylestown Community Service Council, Capt. Butler spoke of the formation of a veterans' advisory committee, the duty of which, he said, should be to come to the assistance of the veteran and to make it unnecessary for him to go through a large amount of red tape in order to find employment.

Dr. John J. Bridgeman, a visitor at the meeting and re-employment committeeman of Local Selective Service Board No. 3 also spoke along the same line.

Mentally ill after having undergone an operation some time ago, Elmer B. Krammes, Jr., son of Mr.

Continued on Page Four

Dr. Michael Dorizas Speaks To Mothers' Association

The monthly meeting of the Mothers' Association, Bristol public schools, was held last evening in the high school auditorium. Mrs. Jacob Townsend, president, called the meeting to order. The meeting was turned over to Mrs. Harry Pope, who conducted installation of officers for the ensuing two years. On behalf of the association, Mrs. Pope presented Mrs. Townsend with an occasional chair. Mrs. Clarence Wilson, vice-president, and Mrs. Warren Snyder, secretary, who completed their terms, were presented with coffee tables.

The officers installed are: Mrs. Russell Crosby, president; Mrs. Schuyler White, vice-president; Mrs. Frank Craven, Jr., secretary; Miss Hilda M. Pope, treasurer.

Each new officer was given a bouquet of chysanthemums. The retiring president, Mrs. Townsend, presented each of her officers with an umbrella, and to Mrs. Pope, a bouquet of chrysanthemums.

Mrs. Crosby discussed new business and it was decided to hold the Christmas dinner and party at the December session. Each member who attends this affair is to take a gift, the gifts being exchanged among members.

An interesting lecture, accompanied by moving pictures on the subject "Soviet Russia" was given by Dr. Michael Dorizas, of the University of Pennsylvania, Philadelphia.

Refreshments were served in the cafeteria. Mrs. Maurice Roche was in charge of refreshments.

QUAKERTOWN TO HAVE LAND FOR PARK SITE

Ordinance Is Adopted At Recent Meeting of Borough Council

RECREATION CENTER

QUAKERTOWN, Nov. 9 — At its recent meeting Quakertown borough council adopted an ordinance providing for the acquisition of land for the purpose of establishing a public recreation park, that may be dedicated "in commemoration of all veterans, living or dead, who have been, now are, or hereafter shall be engaged in the armed forces of the United States."

This is the next step in the plan to provide a public park for the borough, and now council is making preparation for a special election on the project to be held next Spring.

Another ordinance, changing the grade on South Third street, between Park avenue and the southerly borough line, also passed third and final reading.

The highway department reported the reopening of the Broad street railroad grade crossing, and announced the railroad company made a great improvement in resurfacing it.

Fall Clean Up Week resulted in the collection of 37 truck loads of rubbish.

Complaint has been filed that some persons are using the parking lot to the rear of Branch street as a dumping grounds and as a

Continued on Page Four

THE GREAT GAME OF POLITICS

By FRANK R. KENT

(Distributed by McNaught Syndicate, Inc.)

Suckers

(This column was written on Election Day, Tuesday, Nov. 7)

Washington, Nov. 7.

THIS is written before the votes are counted. There can be, therefore, no effort to assess either credit or blame for the conduct of the campaign. Both sides, of course, made mistakes. But those of the victors have now been washed out by success, while those of the losers are magnified by defeat.

—o—

HOWEVER, it is permissible, before the winner is definitely known, to point out that the newspapers and newspapermen of the country again have been made to look (and should feel) foolish, by a gentleman who takes a strange juvenile (to be polite) delight in making them look that way. And this condition is not linked either with their attitude in the recent campaign or with its result. It is very simply due to another of Mr. Roosevelt's tricky inconsistencies which not only make suckers of the press but uses the press to make suckers of the American people. The latter are in a less boobish position than the former, because while they have been fooled they have not been fooled and used too.

—o—

THE FACTS are clear enough. Until last month, for nearly three years, the newspapers have had it pointed out to them it was their patriotic duty not to mention—or even hint at—the absence of the President from the White House, until such time and in such a way as the office of the censor should indicate as proper and safe. Every newspaper complied. If there was in those years a single violation it cannot now be recalled. The reasons for this secrecy were obvious and proper. It was a military precaution to insure the safety of the Commander in Chief in a time of war. For that purpose there was wholehearted co-operation from the press.

—o—

UNDER cover of that protection, Mr. Roosevelt not only attended several international conferences but countless times since Pearl Harbor went to Hyde Park and his other and closer retreat (even now it is not permitted to give its loca-

Continued on Page Two

Two Arrange An Evening Affair; Very Enjoyable

CORNWELLS HEIGHTS, Nov. 9—A party was given on Saturday evening by Miss Mary Lotz and Miss Catherine McLean. Decorations were in orange, black and red. Refreshments were served, and dancing and games enjoyed.

Those attending: Helen Lingberg, Jean Myers, Helen Welker, Thomas Lehey, Richard Trappe, Anna Lotz, "Jack" Marshall, Frank Cicero, James Murphy, William Myers, Catherine, Francis and Joseph Lotz, Edna Clark, Leon Pasqualine, Seaman James Irons and Elmer Purcell.

ENJOYS VISITING IN BRISTOL, ENGLAND

Major Andrew G. Solla Tells Of the Cathedral and St. Mary's Church

HISTORY OF EDIFICE

Major Andrew G. Solla, army chaplain now overseas, writes of a most interesting visit paid to Bristol, England.

The Bristolian has the following to say about the city of Bristol for which this Bristol is named:

Sometime ago, I traveled about 140 miles to visit the ancient city of Bristol. The only reason that took me there, was to see just what sort of place our own Bristol had been named after, and to my great pleasure, I found it to be a city worthy of all its namesakes in many states of the Union.

This Bristol was a great city back in the middle ages. It was from this city that John Cabot, an Italian navigator, in the service of the British Sovereign, with his son Sebastian, sailed to make new discoveries of the new world, and claim for England.

Unfortunately, Bristol was also

Continued on Page Four

Mrs. J. L. Fine, Aged 86, Dies in Hospital Here

In her 87th year, Mrs. Agnes H. Fine, widow of John Leavitt Fine, died in Harriman Hospital last evening. She had been a patient there for the past two years.

Mrs. Fine, was born in Falls Township, but came to Bristol to make her home at an early age. She is survived by one son, William H. H. Fine; and three grandsons, Horace and Arthur Fine, of Bristol; and Franklin Fine, of Cleveland, O.

She was a member of St. James' P. E. Church.

The Rev. George E. Boswell, rector of St. James' Church, will officiate at the services at the Ruehl funeral home, 314 Cedar street, on Saturday at two o'clock. Interment will be in Bristol Cemetery, and friends are invited to call Friday evening.

NAME OFFICERS

A troop from Junior Catholic Daughters held a meeting Friday evening at the home of Mary and Rose Ellen McIlvaine, Madison street. The following officers were elected: Joan Girard, president; Rose Ellen McIlvaine, vice-president; Ann Dixon, secretary; Mary McIlvaine, treasurer; Helen Younglove, publicity; Lillian Adams and Dolores Barea, flag bearers. Refreshments were served.

NAME NEW TEACHER FOR GRADES ONE AND TWO AT CORNWELLS SCHOOL; ILLEGAL ABSENCES AND SCARLET FEVER CASES ARE REPORTED

CORNWELLS HEIGHTS, Nov. 9—The board of directors, Bensalem Township public schools, last evening approved the appointment of Miss Catherine Clarke as teacher of grades one and two in the Cornwells building. Miss Clarke succeeds Miss Esther Mitchener who has resigned prior to her marriage.

Joseph Siegle presided at the meeting in the high school building.

The board also authorized the employment of an additional cafeteria worker.

Among the reports presented were that five cases of scarlet fever had been listed at Eddington school, although none had been reported during the past week; and five cases of illegal absences were referred to the justice of the peace.

Three football games are scheduled: Nov. 11th, with Lower Moreland at home, two p. m.; Nov. 18th, with George School, away; Thanksgiving Day at 10 a. m., with Langhorne at home.

Miss Cecelia Snyder, high school principal, is today in attendance at the guidance conference being held in the Board of Education building, in Philadelphia.

"Open House" is being arranged for Cornwells school building by the Cornwells Parent-Teacher Association for Nov. 16th. The visiting hours will be from one to five p. m. From one to 3.10 classes in session may be visited; and from 3.10 until five the guests may visit the various class-rooms and also meet teachers in their respective home rooms. Members of the student council will serve as guides.

On Nov. 30th and Dec. 1st, the senior class will stage a play "You Can't Take It With You."

Dec. 1st will also mark the meeting date of the school directors of lower Bucks County in Lower Makefield school house.

Mr. Siegle, board president; William Abel, secretary; and A. Kurtz King, school superintendent, were named to attend the state school directors association meetings at Harrisburg on February 8th and 9th.

In observance of the Wm. Penn tercentenary a hemlock tree has been received by the school and has been planted on school property along Bristol Pike.

OCTOBER RAINFALL LOWER THAN OCT., '43

Greatest Rainfall in Any 24-Hour Period Last Month Was 1.10 Inch

18 DAYS WERE CLEAR

October's rainfall in this area was far below that for the same month last year. The precipitation during October, 1943, was 5.88 inches; while for the month just ended it was 1.81 inches. The greatest amount of rainfall in a 24 hour period last month was 1.10 inches.

There were 18 clear days, five partly cloudy, eight cloudy, and nine on which precipitation exceeded .01 of an inch. Per cent of possible sunshine hours was 65.

The average temperature for the month was 54, with the maximum being 85 and the minimum 31. The highest range in temperature for any 24 hour period was 34, and the lowest was seven.

Dinner Party Arranged At Cornwells Hts. Home

CORNWELLS HEIGHTS, Nov. 9—A dinner-party was given for Leon Pasqualine, by his mother, Mrs. Nicholas Pasqualine, at her home here, Sunday. Leon will leave this week for induction into the service.

The guests were: Mrs. Rose DelMonte and daughters, Violet, Helen and Isabell, Mr. and Mrs. Martin diMartine, Trenton, N. J.; Mr. and Mrs. James Pone and daughter, Mr. and Mrs. Anthony Fareno and family, John Marshall, Francis Lotz and Seaman Joseph McLean, Cornwells Heights; Mr. and Mrs. Ralph Fareno and family, Philadelphia; Nicholas Pasqualine, Sr., William Donald and Nicholas Pasqualine, Jr.

The table decorations were in red, white and blue.

Mrs. Winfield Bloom, 60, Dies at Home in Newtown

NEWTOWN, Nov. 9—At the age of 60 years, Mrs. Myra Bloom, wife of Winfield Bloom, died at her home on Centre avenue, here, yesterday. She was born at Glen Lake, the daughter of the late Harry and Elizabeth Torbert Mitchell.

Mrs. Bloom leaves, in addition to her husband, a daughter, Mrs. John Bridge, and a son, Harry M. Bloom, of Newtown; seven grandchildren; and a sister, Mrs. George Willard, of Doylestown.

The deceased was a member of Newtown Presbyterian Church. The Rev. John Mertz, pastor of that church, will conduct the service at the Bloom home on Saturday at two p. m., with burial in Newtown Cemetery in charge of R. L. Horner, funeral director. Friends may call Friday evening.

RECUPERATING IN HOSPITAL

Pvt. Theron L. Howell, U. S. M. C. R., is recuperating in the Naval Hospital, Philadelphia, after having shrapnel removed from his lung.

Courier Classified Ads cost little but accomplish much.

No Courier Saturday

The Courier will not be published Saturday, November 11th, Armistice Day.

The office of the Bristol Printing Company will be closed all day.

NEWPORTVILLE MAN REPORTED MISSING

Pvt. Elwood Hogarth, 19, Missing In Action Since Oct. 22 In France

MOTHER GETS WORD

NEWPORTVILLE, Nov. 9—Word has been received by Mrs. Mary Hogarth that her son, Pvt. Elwood Hogarth, 19, has been missing in action since October 22nd in France.

The telegram was received here on Tuesday. Hogarth was in the field artillery. Previous to leaving for the service he was employed at the Hulmeville Paper Mill.

Hogarth went into the service 19 months ago and has been overseas for six months.

Losers Serve Baked Ham Dinner to Winning Group

The Social Circle of First Baptist Church held a meeting Tuesday evening. A baked ham dinner was served to 52 members by the losing side in the recent contest. The opening prayer was given by Mrs. Minnie Vandegrift, and the devotions were in charge of Mrs. Theodore Thompson.

Mrs. John Welk, president, whose resignation was regretfully accepted, was presented with a gift. Mrs. Percy Earll, who had been secretary, accepted the presidency, and Mrs. Leonard Dyer succeeded Mrs. Earll as secretary. Mrs. Frank Hilgendorf and Mrs. Henry Elmer, who celebrated their 25th wedding anniversaries during the past month, were presented with gifts.

Mrs. Leonard Dyer had arranged the following entertainment: Vocal solo, Mrs. Leonard Dyer; trio, Mrs. Warren Talbot, Mrs. Victor Rockhill and Miss Anita Wallace; piano selections, Mrs. I. L. Clark; readings, Mrs. Lidie Wilson.

The members will hold a Christmas party in December.

MAJORS IN PHARMACY

Enrolled as a member of the class which commenced at the Philadelphia College of Pharmacy and Science last week is Doris Martha Walters, Neshaminy Falls. Miss Walters, who graduated from Bensalem Township high school in June, will major in pharmacy. The present entering class will continue first year studies until mid-July. Other students are majoring in bacteriology, chemistry and biology. The class comprises registrants from nine states and two foreign countries.

Read Courier Classifieds for profit

"Teddy" Shrout Has Party; Children Are In Costume

"Teddy" Shrout, son of Mr. and Mrs. Walter Shrout, Nelson Court, had a Hallowe'en party at his home on Monday evening.

After the unmasking, games were enjoyed. Prizes were awarded for costumes and games. The basement was attractively decorated for the occasion.

Refreshments were served to: Anna May Nocito, Robert Robinson, Harry Crosby, Doris Crosby, Grace Solt, Mr. and Mrs. Walter Shrout, Bristol; Mr. and Mrs. John Frake and son John and daughter Joanne, and Mrs. George Stanley, Edgely.

CHALK UP OVER $6,000 IN WAR FUND DRIVE

List Donations Made By Some Firms and Employee Groups

EARLY GIFTS URGED

A total of $6,038.13 has been received to date in Bristol borough for the Bristol War Fund Drive and Community Chest, according to vice-chairman, William H. H. Fine.

A number of business firms as well as their employees in the Bristol area have contributed to the drive to date, and more are getting their donations in readiness.

The quota for Bristol is $48,000, with $16,000 of this allotted for local charities, and $32,000 for other charities in the War Fund drive list.

The chairman, Burgess Jacob C. Schmidt, and the vice-chairman, Mr. Fine, urge that firms and individuals get their donations to Ralph Ratcliffe, treasurer, as soon as possible as the drive ends on Armistice Day.

The donations from firms and employee groups to date are as follows: Rohm & Haas Co., $1500; employees of Rohm & Haas Co., $2384.91; Thomas L. Leedom Co. and employees, $290; Warner J. Steel Co. and employees, $150; Pacific Steel Boiler Corp. and employees, $158; Railway Specialties and employees, $60; Bristol Township schools, $165.50; Hunter Mfg. Corp., $250; employees of Hunter Mfg. Corp., $916.75; special fund of labor and management of Hunter Mfg. Corp., $162.97.

C. Henry Bunting Dies; Was Well-Known Vocalist

Charles Henry Bunting, former Bristolian, and well-known in this area as a vocalist, died in Philadelphia this week.

The funeral service in Philadelphia tomorrow, and the interment at 11 o'clock at Beechwood Cemetery, Hulmeville, will both be private.

Mr. Bunting was born in Middletown Township just above what is known as Hellings Corner, he being the son of the late John H. and Mary J. Bunting. He was the oldest of four children. He resided in lower Bucks County for most of his life-time, making his home at Newportville, Bensalem Township and in Bristol for various periods of time. Just before the turn of the century Mr. Bunting organized the C. H. Bunting Motor Express Co., which he conducted for a period of years.

He became interested in vocal music at an early age, having an exceptionaly strong tenor voice. He engaged in solo work for more than 60 years. In 1933 a musical service in First Baptist Church honored Mr. Bunting on the 60th anniversary of his musical career. He had sung for 21 years in Bensalem Methodist Church; 25 years in First Baptist Church, Bristol, and for many years in Bristol Methodist Church. He gave his first solo in Bensalem Methodist Church in 1873 at the age of eight years. He was vocalist at the cornerstone laying and dedication exercises of the present edifice of Bristol Methodist Church. He directed choirs in this area for many years. His interest in glee clubs was also keen.

During the past several years he had resided in Philadelphia and had been in ill health for some time.

BOARD NO. 3 WILL SEND 21 MEN INTO SERVICE ON 11TH

Quakertown Board Has 34 Registrants Leaving On 13th

ONE FROM CO. SEAT

Many Communities, Middle and Upper Bucks, Are Represented

DOYLESTOWN, Nov. 9—Armistice Day will be induction day for 21 more registrants from Bucks County Local Draft Board No. 3 area, who will leave Doylestown Nov. 11 to become members of the armed forces.

Next Monday, November 13, 34 more registrants from Bucks County Local Draft Board No. 4 area, will leave Quakertown for induction.

Only one Doylestown borough registrant will be among those leaving Armistice Day and he is Joseph C. Head, of 141 West street. The other 20 are as follows:

David E. Strang, Merrill H. Meyers, both of Dublin; Edward L. Strouse, Robert Allen, Jr., both of Furlong; John E. Fretz, Jr., John Zinkewicz, both of Doylestown RD 2; Harry L. Eichlin, Mechanic st., New Hope; Marvin G. Derstine, 114 E. Chestnut St., Souderton, formerly

Continued on Page Four

Court of Awards Held For Girl Scout Troop

Girl Scout Troop, No. 1, of Harriman Methodist Church, held a court of awards in the church on Tuesday evening. The girls marched in led by Barbara Neher carrying the American flag, and Joan Fahringer carrying the Girl Scout flag. Miss Louise Thorne had charge of the meeting. The Scouts gave the salute to the flag, followed by singing of "The Star-Spangled Banner." Bible reading was by Elaine Kwochka, and the entire group sang the Girl Scout hymn, and repeated the Scout Laws.

Other numbers were: duet, Diane Johnson and Barbara Neher, "Believe me if all those endearing young charms;" song, "Be Kind To Your Web-Footed Friends," "Peggy" Baumann, Carol Baumann, Julia Zanni, Carol Lineberry, Evelyn Jacobs, Marie Paone; sketch by senior scouts entitled "The Alphabet," participants, Jean Collins, May Foraker, Mary Reibel, Vida Mulholland and Dolores Walters; piano solo, Emily Jane Roose; song, "Under the Spreading Chestnut Tree," Anna Lautz, Mary Sabol, Josephine Tosti, Diane Versprille, Laverne Wren, Joan Ginther; skit, "Harlem Ghost," by intermediate scouts, Barbara Neher, Diane Johnson, Louise Thorne, Janice McEuen, Carol Baumann, Elaine Kwochka.

Song, "Tell Me Why," senior scouts, Helen Pollard, Jean Collins, Joanne Bentley, Mary Riebel, "Betty" Gillies, Katherine Wren, Dolores Walters, May Foraker, Vida Mulholland, Doris Riebel, Janice Breece and Mabel MacDonald; accordian solo, "George M. Cohen Medley," Janice McEuen; harmony duet, Janice McEuen, Bessie Ann Stouten, "America the Beautiful;" recitation, "Judy" Fox, entitled, "The Arrow and the Song;" song, "Swinging On A Star," Lois Black, Patricia Queen, Alma Rathke, Joan Braker; piano solo, Joanne Bentley, entitled, "In A Patio;" song, senior scouts, "Witchcraft."

Florence Artim was given the senior scout badge, and the intermediate scout badge was given to Elaine Kwochka. Several awards and badges were given for second scloss scout work. Stars were given to each scout who had been active for one year. Mrs. J. Leslie Kilcoyne presented certificates to the girls who helped in the fifth war loan drive, they having sold $4,250.25 in bonds and stamps.

A song, "God Bless America," followed, by Joan Braker, entire group joining in the chorus.

Refreshments were served. Mrs. Joseph Winslow, scout leader, and Miss Helen Mixit, presented the awards.

WHAT OUR BOYS ARE DOING TO WIN THE WAR

ARMY AIR FIELD, Casper, Wyo., Nov. 9—F/O Charles A. Lucisano, of Tullytown, Pa., is a member of the group at Casper Army Air Field which was selected last week as the Combat Crew of the Week. F/O Lucisano is the bombardier of the crew chosen by a board of officers for its outstanding performance and efficiency.

LATEST NEWS BULLETINS

Dewey Takes Lead in Michigan

Detroit—Tardy Michigan returns today showed Gov. Dewey leading by 16,674 votes. At the same time, the County Board of Canvassers sought returns from 97 missing Wayne County precincts and began checking other precincts where obvious errors were made in the original tabulation.

Tri-Power Meeting Likely

London—The prospects for a tri-power meeting between representatives of England, the United States and Russia have been vastly improved as the result of the elections in America, Premier Winston Churchill said today.

The Bristol Courier
Established 1910
Published Every Evening (Except Sunday) at Beaver and Garden Sts., Bristol, Pa., Bell Phone 846.
Only Daily Paper in Lower Bucks County

BRISTOL PRINTING COMPANY
Owner and Publisher
Incorporated May 27, 1914
Serrill D. Detlefson .... President
Serrill D. Detlefson, Managing Editor
Ellis E. Ratcliffe .... Secretary
Hazel B. Thorne .... Treasurer

Subscription Price per year, in advance, $4.00; Six Months, $2.00; Three Months, $1.00.
The Courier is delivered by carrier in Bristol, Edgely, Tullytown, Croydon, Bridgewater, Andalusia, West Bristol, Hulmeville, Bath Addition, Newportville and Torresdale Manor for ten cents a week.

JOB PRINTING
The Courier has the most complete commercial printing department in Bucks County. Work of any description promptly and satisfactorily done.

Entered as Second Class Mail matter at the Post Office at Bristol, Pa., under the Act of March 3, 1879.

"International News Service has the exclusive rights to use for republication in any form all news dispatches credited to it or not otherwise credited in this paper. It is also exclusively entitled to use for republication all the local or undated news published herein."

THURSDAY, NOVEMBER 9, 1944

MODERN SAMARITANS

Not much is heard in this war about the ambulance drivers and their heroism. Dorothy Sutherland, Army Nurse Corps journalist, thinks these men deserve more recognition, and she makes a strong case for her contention.

When new decorations are being handed around, someone ought to think up a special one for every member of every ambulance outfit, she says. Any Army nurse, she adds, will testify to their self-sacrifice, their patience and their gentleness in caring for and transporting the wounded. They show no fear for personal safety, she asserts, and will go anywhere and take endless risks for the sake of a wounded American boy.

In a dispatch from southern France, she tells of drivers working all night bringing wounded men from the front, taking a few hours' rest and then reloading their ambulances with post-operative casualties for the trip to an airport. The road wound around the French Alpine foothills, a highway narrow and difficult to maneuver. "Tired as they were," she said, "these boys drove carefully but lost no time, skillfully avoiding ruts and holes, easing their patients along as gently as a mother wheels a baby carriage. En route, the drivers talked with the patients and got food for them. They deserve an award all their own—men like my driver, who didn't want me to mention his name because, as he put it, 'I'm only doing my job like every other Joe in this Army.' "

Of course, there are men in the services who take many more and greater risks than do ambulance drivers, but there is something about the solicitude of these men for the wounded that has a special appeal. They are the Samaritans of modern warfare.

A HERO'S MOTHER

When she died in Washington last week, Mrs. Annie Sinnott Devereux was without final word of the fate of her hero son, Lieut. Col. James J. P. Devereux, the gallant Marine commander of Wake Island when it was captured by the Japanese almost three years ago.

Mrs. Devereux was of a military family. Her ancestors fought in the Civil War and today four of her sons and a grandson are in the armed forces of the United States and Canada. Her husband served in the Spanish-American war and she was a resident of Cuba when her sons, John and James, were born.

She wrote her famous prisoner son every week, although for a long time she had no knowledge that her letters reached him. She heard from him twice. A postcard and letter dated September, 1943, and received in February, 1944, informed her that he had not heard from home since June, 1942. Last August word came in a letter to his father-in-law that some of his mother's letters finally had reached him.

Nationwide count of hogs is being taken, which will mean little to the average person unless reduced to pork chops.

ILLUSTRATED TALK TO BE GIVEN IN CROYDON

"Foot-Prints of the Creator" Will Be Title For Colored Scenes

SUBURBAN SERVICES

A series of pictures in color of scenes in Pennsylvania will be shown in St. Luke's Lutheran Church, Croydon, on Sunday evening at eight. The title of the illustrated talk will be "Foot-prints of the Creator. The Rev. T. Kohlmeier, pastor, announces other services as follows: service, 11 a. m.; Sunday School and Bible classes, 9.45.

The newly - reorganized senior Walther League meets on Thursday evening.

Croydon Methodist Church

Wilkinson Memorial Methodist Church, Croydon; P. Paul Freeman; Fannie McNutt, organist; Sunday School, nine a. m.; morning worship, 10, sermon "The Church and the World Tomorrow;" Youth Fellowship, seven p. m.; evening worship at 8.15, sermon "Power For You."

Prayer meeting, Wednesday, 7.30 p. m.

Cornwells Methodist Church

P. Paul Freeman, pastor: Sunday School, 10 a. m.; morning worship, at 11.15, sermon "The Church and the World Tomorrow;" evening worship, at seven, sermon "Power For You;" Youth Fellowship at 8.15 p. m.

The week of November 19 to 26 will be celebrated as Cornwells Methodist Church's 55th anniversary, with special services nightly.

Eddington Presbyterian Church

The Rev. Arthur D. Sargis, pastor; Sunday: Morning worship, 11 o'clock; Sunday School service, 9.45 o'clock, the lesson to be studied is entitled "The Church During War and Peace;" evening worship will be held at 7.45 o'clock.

Prayer meeting will be held in the lecture room on Thursday evening at 7.45 o'clock.

Hulmeville Methodist Church

10 a. m., Church School, Kenneth Comly, superintendent; 11 a. m., sermon by the minister and anthem by the choir; 6.30 p. m., Youth Fellowship meeting; 7.30 p. m., vesper service with congregational singing and sermon.

Newportville Community Church—Presbyterian

W. Philip Bembower, pastor: Sunday School for all ages at 10 a. m., C. Burnley White, superintendent; morning worship, 11.15; Y. P. C. U. and Jr. Fellowship, seven p. m.

Grace Gospel Church

Meeting temporarily in Red Men's Hall, South Langhorne, the Rev. William J. Oxenford, pastor: Sunday School, 10 a. m.; morning service at 11 o'clock, "The Endorsement of the Gospel" will be the theme of meditation, this is another in the series of messages of the Epistle to the Galatians;" young people's meeting, seven p. m.; evening service at eight o'clock, "The Night Two Men Walked On the Water."

Prayer meeting, Wednesday evening at eight.

Bensalem Methodist Church

Monday, Men's Fellowship Meeting at Bristol Methodist Church, eight p. m., Ladies' night, Mrs. George Miller as speaker; Friday, Sunday School Board meeting to be entertained at home of Mrs. John Gottsabend, Hulmeville; Saturday, Lower Bucks County Young Adults meet at Bensalem social hall for an evening of interest and fun, all members and friends invited.

Sunday: Sunday School service, 9.45, Samuel Hibbs, leader of the morning with "Armistice" as his theme, special feature furnished by the Lineaure sisters; church service, 11, Holy Communion, Dr. Witwer to be the guest, the choir with the assistance of Miss Barbara Heizman will furnish a selection, "The Prayer Perfect." Fourth quarterly conference will follow this service.

South Langhorne Lutheran Church

The Evangelical Lutheran Church of the Redeemer, South Langhorne, the Rev. W. S. Heist, pastor: Sunday School, 10.30 a. m.; the service, 7.30 p. m.; meeting of the Catechetical class, 6.45 p. m.

Meeting of the Ladies' Auxiliary on Monday at eight p. m., at the home of Mrs. Alexander Gregg and Mrs. James Connelly.

THE GREAT GAME OF POLITICS

By FRANK R. KENT

Continued from Page One

tion) for long week ends. In addition, he made many other trips that were never mentioned. Though there were few weeks in which he did not leave the White House for a few days, and though every Washington correspondent knew he was away, the White House flag, indicating his presence, was kept flying and never a word was printed. He has been in cities like Milwaukee, for example, where 15,000 saw him and yet the Milwaukee papers were unable to print that he was there. All of this was recognized as right and proper. It was accepted that the most rigid secrecy was essential for the President's protection. Not only were his whereabouts when absent from the White House not to be disclosed, but the mere fact that he was absent was prohibited. Any newspaper which divulged these things immediately would have been branded as a traitor. None did. That was the situation up to about six weeks before this election. Then there was a change so complete as to leave many in a state of bewilderment.

—o—

RIGHT after Governor Dewey's Oklahoma speech in September a wave of alarm spread among the managers of the fourth-term campaign. This was communicated to the President. It was urged upon him that there was a real danger of losing the election and that the only way in which this could be averted was through a series of speeches and personal appearances in the pivotal States of the kind he had said he would not make. Impressed by this, Mr. Roosevelt abandoned his pose of not running in the "usual partisan sense," got right down from his pedestal and began to run like mad. He made train trips to New York, Chicago, Boston, Philadelphia, Brooklyn and other cities. He toured the streets and roads in open automobiles waving at the enormous crowds. He appeared as a speaker in ball parks, stadiums, auditoriums and halls of various kinds and grades.

—o—

THIS might have been all right if the same rules of rigid secrecy had been enforced upon the press. But they were not. Almost immediately all concern for the hitherto vastly emphasized safety of the Commander in Chief went "out the window." Not only were the newspapers permitted to print where he was and where he was going but they were asked to print it. His political headquarters gave out his itinerary. It was advertised in advance not only where he would speak and at what time but when he would parade through the streets and over what route. As much pains were taken to let the world know when he was leaving the White House, where he was and where he was going to be as previously had been taken to conceal those facts. Prior to the beginning of the Presidential political speeches, it would have been treason for any newspaper to so much as suggest that he had left the White House. After his speech-making trips began it would have been regarded as a sinister suppression of news not to have given full publicity to his itinerary as announced by his public agents. Before he began to go out after the votes his friends heavily stressed the necessity of protecting the person of the President by keeping his movements concealed. After he began to campaign no more was heard of that. And he not only freely exposed himself to the supposed risks of assassination but by street parading through wind and rain seemed to court dangers to his health.

—o—

OF COURSE, it is not possible to reconcile these situations. No one can believe that if it were dangerous to print the whereabouts of the President before he began to campaign, it was not equally dangerous to print them during his campaign. No one can justify a censorship rigidly applied before but wholly relaxed afterward. Here is an inconsistency that can be neither excused nor explained. In both cases, the newspapers complied with the Presidential desires. They wholly concealed the facts before his campaign; they gave them in minute detail during the campaign. And in both cases against their judgment. Talk about freedom of the press. It is a joke. Suckers they are and suckers they likely will remain to the end.

SMITH KIN GET ESTATE

NEW YORK—(INS)—Mrs. Catherine A. Smith, wife of former Gov. Alfred E. Smith, who died last May, left an estate of $176,660 gross and $164,978 net. Her husband, who died this month, was named executor and sole legatee. Smith, in turn, left all the property to their children. His estate was listed at "more than $15,000."

PROVE FREE

Rheumatism Pains
Stop in 7 to 10 Minutes

It is now easy to end rheumatism pains. 7 to 10 minutes will prove it to you. The test will cost you nothing.

So why suffer another day from the agony of this painful ailment when you can secure MUSCLE-RUB, the new preparation that not only conquers the pains of rheumatism but also lumbago, sciatica, neuralgia, as well as the less serious lameness of muscles and joints? It is no longer necessary to dose the system with internal medicine. The Entire MUSCLE-RUB treatment is a simple liquid, applied directly to the limbs, shoulders, neck, face or back—wherever the trouble may be. There is no burning—no irritation. All pain stops as if by magic.

We urge only that you make this test. MUSCLE-RUB is now obtainable at any drug store. Buy it today. Use one-half the bottle, and if you are not amazed and delighted with the results, return the remaining half to your druggist, and he will refund your money. The price is 60c regular size, $1.25 for large, family size.

Get a Bottle of MUSCLE-RUB Today
Special This Week — 49c and 98c — At
United Cut Rate Drug
231 Mill St., Bristol, Pa.

THE REST OF MY LIFE WITH YOU

by Faith Baldwin

Copr. 1943, by author — Distributed by King Features Syndicate, Inc.

SYNOPSIS

Mary Norman, attractive widow, lived chiefly for her son, Dr. Matthew Norman. The income from her decorating shop had seen him through college. She was overjoyed when lovely Judith Lambert, daughter of an old friend, dropped in for a visit en route to Maine for the summer. Mary had indulged in mental matchmaking anent Judith and her son . . . For years Lynn Mortimer, lawyer, has been in love with Mary, but his wife, a mental patient, was still living. Mary was stunned when Matthew married Irene Murray, a nurse. Mary found her daughter-in-law charming. Irene continued at the hospital until Matthew began practice and then became his office nurse. In the fall, Judith Lambert dined at Mary's with Irene and Matthew. At dinner Mary warned Irene she'd spend the rest of her life picking up after Matthew. He teased Judith about being an "old maid", but after her departure, predicts "someone will snatch her up soon." Lynn calls with some books for Mary, two of which Matthew promptly borrows. Before leaving, Matthew orders his mother to bed after Lynn had pointed out how tired she looked. Irene, too, is worried about Mary's health and tells Matthew he should persuade her to give up the shop.

CHAPTER TWELVE

"Irene," said Matthew, and his gray eyes laughed at her, "will you stop worrying? Can you imagine me in a little place? I had enough of cramped quarters as an intern. Sometimes I felt like throwing bed and bureau out the window in order to breathe. If you don't stop I think I'll throw *you* out the window —right now."

He pushed his glass aside, rose, picked Irene up in his arms, carried her to their room and dumped her unceremoniously on her bed. She lay there, laughing at him. She couldn't help it. He sat down and demanded, "Will you be good?"

Matthew leaned over her, and kissed her long and hard upon the mouth. Irene lay still, her heart pounding. She loved him so much. She was always passive under his tender, savage love-making.

She said, "How about that mystery story?"

"Not yet."

Later, Irene sat up in her bed, the pillows behind her, the light shining on the book, and read aloud. Matthew lay pillowless, his head on his crossed arms and listened, relaxed, yawning. Now and then he put his hand across the space between and touched her arm.

"You're not listening," she accused him.

Irene was so terribly tired. Her nerves quivered with fatigue. Tomorrow she must go down to the office and see that everything was in place. Tomorrow was Saturday. Sunday they had promised to go out to the Johnsons on the Island. Dr. Johnson was a classmate of Matthew's, somewhat his senior. They'd have a long day. Matthew would play golf. There would be too much to drink and eat. Monday, work would begin in earnest.

She said, "Matthew, on Monday—"

"On Monday," said Matthew sleepily, "I announce to a waiting world that I am open for business. You're the drawing card, darling . . . the prettiest office nurse . . ." His voice trailed off. Suddenly he roused himself and said in a brisk, loud tone, "Wait till a year's gone by!"

"Why a year?"

But he was sleeping without sound, his curly head on his arm, his big bare chest rising and falling rhythmically.

Irene put aside the book and crept cautiously from bed. She opened the windows, she pulled a blanket over Matthew, it might be very chilly before morning. She looked around the room . . . shirt draped over a chair, one shoe on the bureau, another under the bed, his trousers flung across the foot of the bed, his coat—

Irene picked things up, retrieved his socks from unlikely places and went to put them in the laundry basket in the bathroom. She came back cautiously, but he still slept soundly; she hunted out fresh socks, clean underwear. She thought, I really should shine his shoes. He'll forget if I tell him tomorrow to have them shined.

Well, she could in the morning, when she got up early to get into the bathroom ahead of him and to cook breakfast. It will be so comfortable to have Nellie here, she thought. Still, it worried her. Nellie's wages were higher than they could afford to pay for a long time and Mary had carried the burden for so long, it wasn't fair to expect her to carry it now. Nellie, all the extras which Matthew's allowance didn't cover. And the office as well —all that expensive equipment.

She thought, drowsing off, well perhaps he's right—perhaps in a year. . . .

Matthew was right. At the end of a year he was beginning to be firmly established. By the end of two he was exceptionally busy. Patients sent other patients to him.

His first debutante had published him abroad, in night clubs and cafés and over luncheon tables. "My dear, I have discovered the most *beautiful* doctor . . . he's stupendous! The handsomest critter you ever saw. *And* good. I wake up every morning hopeful that what I have is worse than a hangover."

"Is he married, Babs?"

"Nice blond little thing. She works in his office." Babs sighed. "At that," she said sadly, "he doesn't give me a tumble; maybe that's why I keep on going to him."

Matthew got on very well with his associates, stocky, redheaded Bill Taylor and lanky, sober Sam Morley. These two, a secretary and a nurse, while Irene, doubling in white, performed both duties for her husband. She thanked heaven every day of her life for Nellie, who ran the apartment with the utmost efficiency. A cleaning woman came in for the heavy work and once a week, on Nellie's day out, Irene cooked dinner.

Luncheon was a matter of sandwiches and milk, sent in, and shared with Matthew on his desk, if he happened to be in the office. If he was out on calls, he took lunch where he found it and his remarkable digestion survived. During the first year they often ate out on Nellie's day off but this proved to be too expensive. Sometimes Kate switched her day off, and they went to Mary's but as a rule Irene managed to get home in time to cook dinner. Under Nellie's tuition she was becoming a much better cook, Matthew told her.

At the end of the second year the books showed a profit and Matthew was able to pay not only the upkeep of the apartment but Nellie as well. They couldn't save, however. He had to have good clothes, he had to make an appearance and to maintain his car. Office equipment came high and he insisted upon the best and the newest. Sometime he would have his own X-ray, he told Irene. It would be more convenient for his patients, cheaper for them in the long run. He'd have a technician.

"What about me?" asked Irene, who was giving diathermy treatments, taking metabolisms, and giving hypodermics. She was an intelligent, quick pupil. Matthew was interested in glands and in allergy, just coming into prominence then.

"You have enough on your hands," he told her.

Matthew stopped in to see his mother one late winter afternoon and found her sitting by the fire over a cup of tea, with a book beside her.

"I'm so glad you came, I was lonely. I expected Lynn, but he was delayed," she said.

"How is he? I haven't seen him since we all dined with him before Christmas."

"He's fine. But his wife has been ill again. He had to go upstate to see her. You know how that is, it tears him to pieces each time."

"Poor fellow!" murmured Matthew.

"Is Irene all right?" asked Mary. "I thought she looked rather pale last night."

"She's fine," answered Matthew. "Look here, mother, she's been at me again—"

"About what?"

"Oh, you, of course, and the shop and working too hard."

"I'm not, I never felt better."

He said briskly, "It won't be long before you have me entirely off your hands. Another year and I think we'll be out of the woods."

(To be continued)

Copyright, 1943, by Faith Baldwin Cuthrell; Distributed by King Features Syndicate, Inc.

CHEER FOR STYLE! CHEER FOR COMFORT! THREE CHEERS FOR
Natural Bridge Shoes

You'll feel like cheering, too, when you try Natural Bridge Shoes. Ever so smart and new, yet with "old-shoe" comfort built-in! Try them. Find out for yourself.

$6.00
THE REGENT. A Gorgeous Pump In Black Or Brown Calf, Black Suede

POPKIN'S SHOES
418-20 Mill St. Bristol, Pa.

Midway Inn
Route 13 — 3 Miles Southwest of Morrisville
MUSIC EVERY SATURDAY NITE
—by—
KITTY AND HER SERENADERS
E. H. Brummett, Prop.

General Painting, Spraying, Brushing, Decorating by Master Painters
No Job Too Large or Too Small
Estimates Cheerfully Given
John M. Burns
119 Otter St. Phone 632

DO YOU KNOW? that
. . . we have helped hundreds of individuals and families in this community solve their money problems. We can help you solve *yours*. If you need money, come in or phone for a loan NOW.
PROMPT, PRIVATE SERVICE
LOANS UP TO $300
Call, Write or Phone
Girard INVESTMENT COMPANY
Phone Bristol 517
245 Mill St. (Over McCrory's)

WOLER'S
Paint Specials

Good Grade FLOOR, DECK & CONCRETE Enamel $2.40 Gal.

Interior Gloss Enamel
Beautiful Selection of Colors
$2.40 Gal.

HIGH QUALITY FLOOR & TRIM Varnish
Nationally Known
$2.75 Gal.

JUST ARRIVED . .
A New Shipment of FRESH PURE WHITE Shellac

METAL Medicine Cabinets ALL SIZES

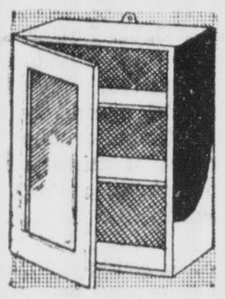

ROLL ROOFING
BEST QUALITY ALL KINDS 98c ROLL AND UP

Dress Up Your Home With Fresh, New Wallpaper

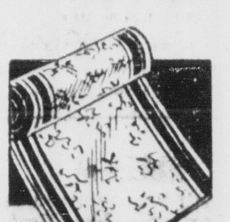

The best in wallpaper—every pattern in perfect taste—made up with colors that will not fade or streak—to keep your rooms fresh and lovely. Choose from our selection of paper for every room in your home.
9c Single Roll, and Up
No Charge for Trimming

Save Two-Thirds the Expense of Renewing Your Floors - - -
RENT ONE OF OUR ELECTRIC SANDERS
4 Sanders at Your Service

Floor Sanders

$2.50 Per Day

Woler's PAINT & HARDWARE WALLPAPER ELECTRICAL & PLUMBING SUPPLIES
206-208 MILL ST. PHONE BRISTOL 2534

Warning!
WATCH OUT FOR SNIFFLY Head Colds
Head colds can cause much suffering. Don't suffer needlessly. Just put a little Va-tro-nol up each nostril. Relieves sneezy, stuffy distress. Also helps prevent many colds from developing if used in time! Try it. Follow directions in folder. Works fine!
A FEW DROPS quickly relieve distress
VICKS VA-TRO-NOL

FLOOR SANDERS FOR RENT
Bristol Hardware Co.
(Formerly Wolson's)
404-406 Mill St. Phone 2423

Kearney's Auto Service
Expert Ford Repairing
State Inspection
Bristol Pike Eddington
'Phone Corn. 389

ODORLESS EXCAVATING
Modern Equipment
KIRK SEWER DISPOSAL
BRISTOL ROAD, R. D. 1
LANGHORNE
Cesspools, Septic Tanks, Grease Traps Cleaned and Treated
French Drain Systems Installed
Go Anywhere at Anytime
Phone Churchville 352-R2
RATES REASONABLE

INSURANCE
JAMES G. JACKSON
"The Man With The Plan"
Life Casualty Fire
Box 54, Croydon, Pa.
Bristol 7784

CHIROPRACTIC
PHYSIOTHERAPY
NEUROPATHY
DR. W. H. SMITH
631 Cedar St. Phone 510

Now is a Good Time to Have
REFRIGERATION MACHINERY CLEANED AND OILED
Consult Graduate of Refrigeration School
MAXWELL KOPLIN
Phone Bristol 2221
Don't Wait 'Til Difficulties Arise

Limited Time Only!
$265 Down
(no settlement charge)
Buys 5-Rm. Brick House
NO EXTRAS; large lot; tile bath; full basement; fully insulated; beautiful surroundings; bus service; concrete streets; sewer, water and electricity.
Carrying Charges $35.30 Monthly — Act Now!
FLEETWINGS ESTATES
FRANKE & WOERNER, Agents
Phone Bristol 9927

FOR SALE
Modern Airlight
Brick Home, New
3 min. walk from R. R. Station
2-story, 6 rms., tile bath, shower, hardwood floors. Immediate possession. F. H. A. financing. Price, $4,575. $200 down payment. Small carrying charge.
Penn Realty Company
Grand Theatre Bldg., Bristol, Pa.
Phone Bristol 2096

Real Estate
Sales, Management
Mortgages
F. H. A. and Others
Insurance
Fire, Casualty, Marine, etc.
For Quick Results List Your Saleable Properties With Us—For Efficient Management Service Let Us Collect Your Rents
Penn Realty Company
Grand Theatre Bldg., Bristol, Pa.
Phone Bristol 2096
Open Mon., Tues. and Fri. Evenings from 7 to 9

ARMERS URGED TO ROTECT FOREST TRACTS

hould Use Same Precautions As On Smaller Woodlots

OTHER FARM NEWS

By Suzanne Flick
(I. N. S. Farm Editor)

HARRISBURG, Nov. 9 — Penn-lvania farmers were urged today by the Department of Forests and Waters to take the same precautions in protecting their forest tracts from fire as they do smaller woodlots adjacent to farms.

George H. Wirt, chief of the protection division, declared approximately 67,000 acres of timber land, per cent owned by farmers, were destroyed by fire last year at an estimated loss of $250,000. He added that few small woodlots were burned.

Wirt credited the farmers with taking sufficient care of their property and stressed the importance of guarding against the carelessness of other persons.

"Many owners do not realize the value of their forest lands," Wirt declared. "There are all kinds of possibilities in them and the surface is just beginning to be scratched. These areas are certainly worth the effort of protecting them against autumn fire hazards."

The State Agriculture Department reported the estimates of 1944 butter production and value with first place swinging between York and Lancaster counties.

Traditional in first or second place, the two counties will probably produce in the territory of 450,000 pounds of farm butter valued at approximately $220,000. York led last year by 1630 pounds and $800.

Three other high ranking counties are Butler, Somerset and Indiana which are expected to yield between 150,000 and 175,000 pounds valued between $300,000 and $375,000.

The State total was estimated at more than eight million pounds, valued at close to $5,000,000.

The 1944 crop of seedleaf tobacco topped last year in both quality and quantity, according to the State Agriculture Department.

September rains boosted the yield to 1,475 pounds an acre compared with a 1,260 an acre in 1943. This year's crop was estimated at 450,0000 pounds.

A 20,000 ton production of grapes has been anticipated placing them in fifth place.

The crop will be 4700 tons larger than the 1943 yield and will surpass average crops for the 10-year period—ending 1942—by more than 2000 pounds. While sugar content was assumed to be high, the size of the fruit was smaller.

Latest vegetable marketing reports indicated large shipments of root vegetables from Pennsylvania commercial areas should speed up during the early part of November.

Southeastern counties reported better cabbage yields than anticipated. Danish cabbage, produced in the northern section of the State, benefited from fall rains.

Late planted carrots were making good growth, but the crop as a whole will be light due to ground rot. Celery made a comeback after suffering from blight and stunted growth during the summer. Spinach and beets were expected to be available contrary to previous expectations.

Tomatoes were over, except for a scanty crop of green wraps in the north.

LANSDOWNE — (INS) — Lansdowne high school's victory corps members are given a morning off from classes each week but they don't play as records will show. The 580 students visit approximately 3500 homes each salvage day and have established a reputation as the "tin can champs" of Delaware County.

Can You Eat without Worry?

If food you are fond of seems to cause acid indigestion and upset stomach, get quick, happy relief by taking delicious tasting **Stuart Tablets.** They contain ingredients often used by doctors to relieve symptoms of gassiness and acid indigestion. You'll feel better and sleep better. No mixing—no bottle—easy to take. Get genuine reliable, time-tested **Stuart Tablets** at your druggist today. Only 25¢, 60¢, or $1.20 under maker's positive money-back guarantee.

PERMANENT WAVE 59¢
Do it yourself. It's easy as putting your hair up in curlers. You'll find everything you need in the *Charm-Kurl* PERMANENT WAVE KIT
Requires no heat or electricity. Safe, for every type of hair. Over 5 million sold. Get the amazing *Charm-Kurl* Permanent Wave Kit today at any Department, Drug or 5 & 10c store.
Pal Mar; also United Cut Rate Drug and all drug stores.

SEND YOUR CHILDREN TO SCHOOL WITH CLEAN HEADS!
KIL-VE
DESTROYS VERMIN ON CHILDREN'S HEADS
SAFE—CLEAN—EFFECTIVE
KILLS QUICKLY - HEAD VERMIN - BODY LICE. AT ALL DRUGGISTS

AT FIRST SIGN OF A **COLD** USE **666**
Cold Preparations as directed

BUY MORE BONDS
JACK and BOB'S
Prospect St. and Olden Ave., TRENTON, N. J.
"TRENTON'S MOST POPULAR NITE SPOT"
LARRY LANE
AND HIS BROADCASTING BAND
Dancing and Entertainment Every Nite
TRY OUR CHICKEN IN THE RUFF
OPEN SUNDAY 12 NOON
Never A Cover Charge — JACK MOSS, Prop.

WE FIX 'EM
HICKEY'S RADIATOR SERVICE
258 McKINLEY ST., BRISTOL
COMPLETE AUTO RADIATOR & AIRCRAFT OIL COOLER REPAIR & RECONDITIONING
PHONE BRISTOL 3496—LANGHORNE 3364

MEN
Jobs Available in Your Own Neighborhood
NO EXPERIENCE NECESSARY
Opportunity to Join Old-Established Plastics and Chemical Company
High Starting Rate
No-Cost Insurance and Pension Plan
Company Cafeteria
Recreational Facilities
ROHM & HAAS COMPANY
BRISTOL, PA.

Faith Clarke's SHOPPING TIPS FOR BUDGETEERS

ENCHANTED BOOK. It is just that, an "enchanted" book. Never have I seen a more fascinating one for children. It is Gustaf Tengren's "Story Book," for he has both written and illustrated it. The many illustrations are so incredibly striking that I would like two books, one to take apart for framing and one to read over and over to my children. All the stories are old ones made new by retelling—like "Dr. Doolittle," "Treasure Island," "Rip Van Winkle," etc. The Tengren book measures 10x12 inches, with eighty-nine glorious pages. Only $1.50. Do order it and make some child from four to twelve happy! You'll find it in the **Snellenburg** Book Dept. (1st fl.)

★

AT LAST, really graceful fur hats! That special little Millinery Salon off the main Second Floor Millinery Dept. of the **Snellenburg** Store not only has an amazing variety of original fur chapeaux, but is also designing them to order, either from our own furs or newly purchased ones. I noticed particularly the flexibility and graceful draping or modeling of the pelts. Fur hats are "different" this season and the Snellenburg Salon's are just a little more so. (2nd fl.)

★

CIRCUS, CIRCUS! Yes, and free. One thing that I personally love about this circus is that all the animals performing in it are pets, trained with affection, and acting because they like to act. And how they do act! There's a fat pony, twenty-five years old, who could teach many of us manners; dressed-up monkeys, amazing dogs, cockatoos whose performance is out of this world. The children love the clowns. The very little children have an up-front "seeing" section, although all seats are good because the circus ring is raised. Where is all this? In the **Snellenburg** Auditorium. Every day at 11:30 a. m. and 4 p. m., also Wednesday evening at 7:30 p. m. Everybody welcome! Let's go! (3rd fl.)

★

NOW you can get them—"Sloppy Joe" Cardigans that the schoolgirls love, as Christmas gifts. But hurry to take your choice of maize, powder blue, red, pink, purple. All 100% wool. Strong bone buttons. Sizes 34 to 40. Only $3.98. Get them or order them at the Sweater Bar in the **Snellenburg** Sportswear Dept. (2nd fl.)

THE QUEEN of flatterers is the pearl. Once pearls were for the rich only, but now Nature's high work of art is so subtly duplicated that some synthetic pearls are just as beautiful as hers. This is true of "Richelieu" pearls. The **Snellenburg** Costume Jewelry Dept. is fortunate in having some "Empress" graduated Richelieus at only $6.95 and $7.95 a strand, together with rhinestone clasps. These pearls will make exquisite gifts. They have a fine creamy lustre. In case you wish to order them, the $7.95 strands are 16, 17 or 18 inches long, with knot between. The $6.95 strands are strung regularly and measure 16 or 18 inches. For gifting they will be nicely boxed. All are graduated. (1st fl.)

★

ADDED WARMTH is often needed for a winter coat or a fall coat used for winter. This is possible with the separate snug linings that can be bought in the **Snellenburg** Coat Dept., in sizes 12 to 20. Pretty linings of padded rayon silk, sleeved, with knitted windproof cuffs, come in green, tan, brown, copper red, black. These are priced at $5.95. At $7.95 there is a sleeveless fleeced jersey lining, its upper faced with rayon silk. It is sleeveless, in brown or lighter tan, and also comes in sizes 12 to 20. (2nd fl.)

★

XMAS CARDS. Assortment of 21 different cards, some general, others particularly suited to children or for religious greetings, at 69c a box. Three boxes of these should see you through. Some folks like this varied assortment as an "extra" to their selected cards, so that there will be on hand some for folks they might have forgotten until the last busy holiday moment. Conveniently boxed. **Snellenburg** Stationery Dept. (1st fl.)

★

HOLIDAY SHIRTS. He'll like a practical gift of good white shirts, with perfectly fitting collars that require no starch to stay trim all day. These shirts I have in mind are fashioned of Sanforized white broadcloth. He'll approve them. At the price of only $1.95 each, you might buy him several. Sizes 14 to 17; 32 in. to 35 in. sleeve lengths. To be had in the **Snellenburg** Men's Furnishings Dept. (1st fl.)

P.S. Shop at this friendly store—Market from 11th to 12th, thru to 1125-29 Chestnut St., Phila. Or order by mail. Or 'phone free (5c, 10c and 15c out-of-town calls only.) Clippings appreciated. Penna. number, ENTerprise 10160; New Jersey, WX-1150. Cheerio!
Faithfully, FAITH.

NEW **DU PONT SPEED-EASY**

SPEEDY!
You bet it is! Folks tell us it cuts painting time in *half!* Here's why. In most every case, one coat covers. And in *every* case, your paint job is perfectly dry inside of an hour. You can restore order to your rooms in practically no time at all! Sounds speedy? It *is* speedy!

EASY!
W-e-l-l: : as easy as painting can be! But if you think painting over wallpaper is an awful chore, you're in for a pleasant surprise. You just thin Du Pont Speed-Easy with water, and start right in. It flows on the wall with the greatest of ease!

$2.85 per gallon—makes up to $1\frac{1}{4}$ gallons—enough for walls and ceiling of average room.

DRIES IN AN HOUR — hang pictures, use room the same day, no delay.
ONE COAT COVERS — wallpaper, old painted walls, plaster, brick, rough tile.
GOES ON EASY — with either brush or handy roller, solid hiding, quickly, easily.
THINS WITH WATER — one gallon of Speed-Easy makes up to $1\frac{1}{2}$ gallons of paint. When you add water is like getting an extra half-gallon free.

FREE

For truly professional results, call your painter today!

ASK FOR SPEED-EASY
...ITS NAME TELLS THE STORY

BRISTOL HARDWARE CO.
(Formerly Wolson's)
404-406 MILL ST., PHONE 2423

CERTAINLY! ...we have the sensational new **Kem-Tone** miracle wall finish

1. ONE COAT COVERS most wallpapers, painted walls and ceilings, wallboard, basement walls.
2. [illegible]
3. [illegible]
4. [illegible]
5. NO "PAINTY" ODOR
6. [illegible]
7. [illegible] COLORS

2.98 PER GAL. PASTE FORM

Kem-Tone ROLLER-KOATER 89¢	Kem-Tone TRIMS As low as 15¢ a roll	PLASTIC PATCH Repairs cracks 23¢ lb.

AUTO BOYS
408-410 MILL ST. PHONE 2816

It's time to turn to A&P
SUPER MARKETS

Yes, even today you can cut your food bills . . . and without stinting on quality or quantity . . . just turn to your thrifty A&P . . . where hundreds of fine foods are yours at a saving! You'll actually find you can buy more . . . yet spend less . . . when you do all your marketing at A&P!

★ ★ ★

U. S. No. 1 YELLOW
ONIONS 10 Pound Mesh Bag **39¢** — 5 Pound Mesh Bag **21¢**

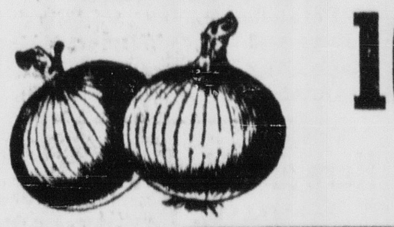

U. S. No. 1 WHITE
POTATOES 50-lb. Bag **$1.49**

GOLDEN JERSEY SWEET
Potatoes 4 lbs for **19¢**

SNOW-WHITE LONG ISLAND
Cauliflower large head **29¢**

THIN-SKIN PINK MEAT
GRAPEFRUIT 4 for 25c

BIRDSEYE
Spinach 14-oz pkg **27¢**

FANCY NORTHWESTERN DELICIOUS
Apples 3 lbs **35¢**
CIDER Please Bring Your Own Jug Gal. 31c

Marvel "Enriched" Regular Slice **BREAD** DATED FRESH DAILY 26½-oz loaf **11¢**

Jane Parker Plain or Sugared **DONUTS** Dated pkg of 12 **16¢**

Jane Parker Spiced Spanish **Bar Cake** CREME ICED Each **27¢**

Jane Parker Sticky Cinnamon **Buns** Cello Pkg **23¢**

MARVEL **Raisin Bread** 17¾-oz Loaf **11¢**

ALL SIZES—TOP QUALITY
Stewing Chickens lb **37¢**

FRYING CHICKENS Grade A	lb	41c
VEAL SHOULDER Square Cut Bone In	lb	26c
SHOULDER VEAL CHOPS	lb	27c
BREAST OF VEAL	lb	20c
SCRAPPLE Tower, Felin or Weiland	2 -lb pkg	29c
SKINLESS FRANKFURTERS	lb	33c
LONG BOLOGNA Sliced or In the Piece	lb	27c
LEBANON BOLOGNA	¼ lb	19c
BAKED LOAF or Pickle and Pimento Loaf	¼ lb	19c

FRESHLY GROUND **Ground Beef** Lb **25¢**

FANCY SLICED STEAKS **HALIBUT** Lb **45¢**

FANCY SLICED RED SALMON	lb	55c
FANCY SHRIMP	lb	35c
JERSEY ROE SHAD	lb	23c
FRESH FILLETS OF FLOUNDER	lb	45c
SMOKED FILLETS COD	lb	37c

NUTLEY **OLEOMARGARINE** 2 1-lb prints **35¢**

IONA CUT **STRING BEANS** 2 19-oz cans **21¢**

Pekoe and Orange Pekoe **NECTAR TEA** ½-lb pkg **34¢**

HERSHEY'S COCOA ½ lb pkg **10¢**

Vegetable Shortening **DEXO** 3 -lb cont **63¢**

RED CHEEK **Apple Juice** quart bottle **19¢**

WHITE HOUSE (38-oz. jar 21c) **Apple Butter** 28-oz jar **17¢**

MELO-BIT AMERICAN **Cheese Spread** 2 -lb loaf **69¢**

SUNNYFIELD "ENRICHED" PASTRY **Flour** 5-lb bag **22¢** 10-lb bag **41¢**

BEST PURE (4-lb print 65c) **Lard** 2 1-lb prints **33¢**

ANN PAGE MACARONI OR **Spaghetti** 2 -lb pkg **19¢**

SUNSWEET **Prune Juice** quart bottle **25¢**

SANTA CLARA LARGE **Prunes** 2 -lb bag **31¢**

SULTANA SALAD **Dressing** Pint Jar **19¢**

BLUE ROSE **Fancy Rice** 2 -lb bag **21¢**

Enjoys Visiting in Bristol, England

Continued from Page One

a port where much traffic in slavery was carried on, at first when such trade was legal. Naturally it was done openly, but when it became illegal, "bootlegging" in slaves, if one may use that expression, became rather profitable. Those who have read "Captain Caution," by Kenneth Robert, will remember that such was the case.

Bristol also has one of the leading universities in England. Its beautiful new tower, similar to the one of the graduate school at Princeton, N. J., stands at the top of the hill which can be seen from afar. The fine museum, unfortunately, has been damaged. Then there are also other private schools of note.

But like any English community, the most striking feature in Bristol is its churches. I certainly do hope that some of them will once again rise to their former glory.

The two most imposing are the Cathedral and the Church of Saint Mary. The Cathedral is not so pretentious as York, Lincoln, Glouster, or many others, yet it is a magnificent edifice.

Up to 1542, it was a monastery church. But in that year it was made a cathedral. At this time it was found that the nave was in a ruinous state, so the next year it was pulled down. In 1836 the See was joined to Gloucester, and became known as Gloucester-Bristol See.

In 1868, the task of rebuilding the lost nave and the western towers was undertaken and it was completed in 1888. In 1897, the See of Bristol was constituted afresh.

In the eyes of many, Saint Mary's Church surpasses the Cathedral. Its spires seem to pierce the very heavens. As soon as I left the train I made my way to old Saint Mary's, thinking that I was in the Cathedral. However, there was something lacking, hence I asked one of the caretakers if it was the Cathedral I was in. He said "No, this is Saint Mary's Church," and with sense of pride. "The Cathedral'," said he, "is across the college greens."

May I say, that after having seen this Bristol, I have learned to love more our many Bristols in the states, and especially the one in dear old Pennsylvania.

MAJ. ANDREW G. SOLLA.

Quakertown to Have Land for Park Site

Continued From Page One

place for burning paper and rubbish.

Tax Collector Benner reported collecting 1944 taxes during October as follows: Real estate, $386.28; outstanding, $826.04; occupation collected, $214.62; outstanding, $1,101.77.

The various borough committees reported their expenditures for October as follows: Police, $644.35; fire, $192.56; water, $1,447.90; highway, $881.42; health, $83.33; building, $184.95; sewer, $431.94; finance, $1,717.95, and electric light, $6,887.04.

The salary of Chief Borough Clerk William K. Clymer was raised from $35 to $40 per week, and that of Miss Shelly, assistant clerk, from $23 to $28.

German Defenses Buckle Under Heavy Pressure

Continued From Page One

the 80th Division captured the town of Eply, 15 miles south of Metz, seized Raucourt and Mailly-Sur-Seille, both about 15 miles north of Nancy, and chased the enemy out of Rouves, Nomeny and Aulnois.

The 35th Division took Malaucourt, Jallaucourt and Fresnes, 15 miles northeast of Nancy. And the 26th captured Moyenvic, Moncourt, Benzange Le Petit and Xanray.

Coming Events

Nov. 10—
Public card party, benefit of the Travel Club welfare fund, in Travel Club home, 8 p. m.

Nov. 13—
Card party, in Bracken Post home, sponsored by American War Mothers, 8.30 p. m.

Nov. 30—
Card party in Bracken Post home, 619 Radcliffe st., 8.30 p. m., sponsored by 8 'n' 40 Societie.

Blazing artillery barrages that preceded the sustained Patton push were described in front dispatches as the heaviest seen in France since the first World War. General Patton stood in ankle-deep mud to observe operations at the front.

In the Vosges mountain area of France, Nazi troops sustained heavy losses at the hands of the French First Army. The American Seventh Army, in the same sector, eked out small gains, and the American First Army, fighting inside the Reich, battled two miles south of Schmidt in the Aachen area. Enemy resistance was stubborn at Schmidt, and northwest of the town the Yanks lost 500 yards through a heavy Nazi counter-attack.

Northward on the Western Front, British forces fought inside the town of Moerdijk in southern Holland. They battled to snuff out the last pocket of German resistance south of the Maas River.

Nazis also were blasted from the skies today. Tremendous Allied bomber formations headed across the English Channel toward the continent early this morning. Coastal observers report an hour-long procession of thunderous flights.

On the eastern front, the enemy made a vain effort to improve his plight at Budapest, trying to deprive Russian forces of strategic positions near the Hungarian capital. The Red Army repulsed a series of German counter-attacks and remained poised to drive for the liberation of the city.

HULMEVILLE

Louis Dunlap, Sr., returned to his Main street home yesterday, following a slight operation in Abington Hospital on Monday.

Entertained on Sunday by Mr. and Mrs. Roger S. Burns were the Misses Jean Davis and Jennie Brewington, of Philadelphia. On Tuesday Mr. and Mrs. Walter Harris and children Judith and David, of Narberth, were visitors at the Burns home.

Charles Vornhold, who is serving in the U. S. Navy, is now stationed at San Bruno, Cal.

The week-end was enjoyed by Mr. and Mrs. Charles Afflerbach, Jr., Hulmeville; and Mr. and Mrs. Joseph Afflerbach, South Langhorne, at the latter's cottage at Barnegat, N. J. Charles Afflerbach returned to his employment on Monday following an operation and recuperative period.

Board No. 3 Will Send 21 Men Into Service on 11th

Continued from Page One

of Blooming Glen; William V. Carpenter, 2835 N. Orianna st., Phila., formerly of Furlong; Elmer M. Myers, Furlong RD; Charles C. Longstreet, Buckingham Valley; Earl West, New Britain.

Emil R. Storck, S. Main St., Perkasie; Linford G. Fluck, Souderton RD; Willard B. Rosenberger, Perkasie RD 3; William C. Pfeiffer, Gardenville; John Hunlhanz, Jr., Doylestown RD 1; John R. Fenstermacher, 53 Main st., Telford; Edward W. Miller, 266 Jefferson avenue, York, formerly of Franklin St., Doylestown.

Board No. 4 Registrants

The following registrants will leave Quakertown Nov. 13:

Darwin W. Tice, 514 Arch st., Webster Fretz, 123 S. Fourth st., Wayne Bishop, 63 Third St., Norman Wismer Leatherman, 600 E. Walnut st., Perkasie, all of Perkasie.

Arthur Milton Bartholomew, 137 S. Main St., Richard Frank, 105 S. Main St., Raymond Eugene Fluck, 1002 W. Broad St., all of Quakertown.

Paul Bickel Sommers, Walter Harry Bleam, Harold Lewis Mundy, all of Quakertown RD 2.

Charles Henry Mussolman, Donald Fellman, Ralph Francis Beck, all of Quakertown RD 3.

Douglas Roger Amey, Quakertown RD 1; Ralph Garwood Clemmer, 321 S. Main St., James Edward Kopp, 4 Temple ave., Harold Edward Weidemoyer, 111 Hughes ave., B. Franklin Weidemoyer, 336 Washington ave., all of Sellersville; Edward Richard Thomas, Thomas Harold Schlichter, Jr., Wilson Wolfinger, all of Trumbauersville.

Joseph Lee Croissette, Green Lane RD 1; Carl Edgar Frankenfield, Riegelsville; Carroll Franklin Benner, Richlandtown; John Weisenbacher, Riegelsville RD 1; Russell William Ulmer, Jr., Sellersville RD 1; Ralph Noah Stever, 1026 S. 8th St., Allentown (formerly of Perkasie); Ralph Victor Weaver, Jr., Pleasant Valley; Louis Behm, Bucksville RD 1; Walter Szostkiewicz, 155 Promise ave., Folcroft, Pa. (formerly of Sellersville); David Carl Thomas, 3075 Sumter rd., Camden, N. J. (formerly of Quakertown).

Aaron D. Cohen, 5731 Ogontz ave., Phila. (formerly of Quakertown); Israel Leon Glassgold, 4747 N. 7th st., Phila. (formerly of Quakertown); LeRoy David Ritchie, 2017 E. Sergeant St., Phila. (formerly of Perkasie.)

Two registrants who were inducted October 11 are Edward C. Harkness, South Main St., and Leonard Leon Dise, American House, both of Perkasie.

Raymond L. Wismer, Upper Black Eddy RD 1, was also inducted on October 13.

Here and There In Bucks County Towns

Continued from Page One

and Mrs. Elmer S. Krammes, of near Milford Square, committed suicide by hanging from a tree in a woodland tract near his home some time between Sunday noon and late Monday morning.

The young man, who was employed on his father's farm, was first reported missing at noon Sunday, and when he did not return in the evening, a search was made, but he was not found. The search was resumed yesterday morning, and late in the morning Mr. Krammes found the son hanging by a small tree in the woodland.

The elder Mr. Krammes called Deputy Coroner Raymond D. Tice, M. D., Quakertown, who accompanied him to the spot where the young man took his life. Dr. Tice issued a certificate of death by suicide.

In addition to his parents, Krammes is survived by two sisters, Alma and Florence, of this place, and two brothers, Howard, also of this place, and Henry Krammes, South Perkasie.

Preparing for their election, which will take place on Monday evening, Dec. 11, members of the Plumsteadville Fire Company, at their meeting, Monday evening selected candidates for various offices.

Elmer O. Strouse, who has served as president for two terms, is unopposed for that office, as is also W. Paxson Bishop, who has been serving as treasurer. Robert J. Schleicher received the only nomination for fire chief.

TULLYTOWN

Mrs. Peter Miller spent the week-end as guest of Miss Rosalie Logue, Philadelphia.

Mr. and Mrs. James O'Brien, Philadelphia, were Sunday visitors of Mr. and Mrs. Harry Malcolm.

Mrs. Jane Starkey, Morrisville, is spending some time with her son-in-law and daughter, Mr. and Mrs. Charles Carlen.

Mrs. Herbert Frazier has returned home after being a patient in Abington Hospital.

William Lynch, Bethlehem, spent the week-end at the home of his parents, Mr. and Mrs. Michael Lynch.

Miss Helen Hertzler and Miss Louise Huler, West Chester, spent the week-end as guests of Mr. and Mrs. Rufus King.

Frank Maybury, S. 2/c, Quonset Point, R. I., week-ended with his family here.

Pvt. Michael Pirolli, Butler, spent the week-end with his mother, Mrs. Victoria Pirolli.

Miss Frances Pezza, Trenton, N. J., spent the week-end with her parents, Mr. and Mrs. Andrew Pezza.

Miss Ruth Wing is an operative patient in Abington Hospital.

Carl Stroup and George Carman were Sunday visitors of friends in Trenton, N. J.

Mrs. James Cartlidge, Trenton, N. J., spent the week-end with Mr. and Mrs. William Leigh.

Pvt. Arthur Leigh, Camp Lee, Va., is spending a furlough with his wife, Mrs. Grace Leigh.

Mrs. Herbert Hooley, and Jo Ann Skirm, Morrisville, were Friday visitors of Mr. and Mrs. John Chase.

Pvt. Joseph Mazzocchi, Camp Totten, N. Y., is spending a furlough with his parents, Mr. and Mrs. Bernard Mazzocchi.

How To Relieve Bronchitis

Creomulsion relieves promptly because it goes right to the seat of the trouble to help loosen and expel germ laden phlegm, and aid nature to soothe and heal raw, tender, inflamed bronchial mucous membranes. Tell your druggist to sell you a bottle of Creomulsion with the understanding you must like the way it quickly allays the cough or you are to have your money back.

CREOMULSION
for Coughs, Chest Colds, Bronchitis

A ROUND TABLE DISCUSSION OF AMERICA'S OPINIONS

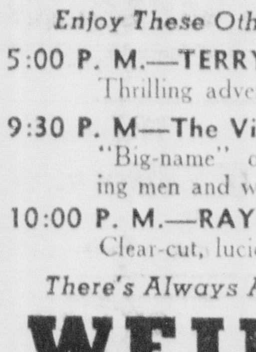

A reliable yardstick of current opinion "AMERICA'S TOWN MEETING OF THE AIR" discusses the issues of the moment. It brings together leading authorities from every phase of economic and political life to air these controversies. For a clearer understanding of the problems confronting us listen to "AMERICA'S TOWN MEETING of the AIR."

"America's Town Meeting of the Air"—
8:30 Tonight—WFIL

TIME MARCHES ON!

Produced by the editors of Time Magazine, "THE MARCH OF TIME" vividly portrays the big events of the week. Geared to meet the tempo of the day this action-packed program tells in dramatic presentation the big stories in the news. Carefully weighed . . . brilliantly condensed, the news is re-enacted in this timely, informative program.

The March of Time—10:30 TONIGHT—WFIL

★ ★ ★ ★

Enjoy These Other Fine Programs On WFIL!

5:00 P. M.—TERRY AND THE PIRATES
Thrilling adventures in fighting China.

9:30 P. M—The Victory Parade of Spotlight Bands
"Big-name" orchestras entertain America's fighting men and war workers.

10:00 P. M.—RAYMOND GRAM SWING
Clear-cut, lucid analysis of the news.

There's Always A Good Radio Program On . . .

WFIL • 560 ON YOUR DIAL

SERVING THE BRISTOL AREA

Men, Women! Old at 40,50,60! Want Pep?

Want to Feel Years Younger?

Do you blame exhausted, worn-out feeling on age? Thousands *amazed* at what a little pepping up with Ostrex has done. Contains tonic many need at 40, 50, 60, for body old solely because low in iron; also prophylactic doses vitamin B_1, calcium. 35c introductory size now *only* 29c. Try Ostrex Tonic Tablets for new pep, younger feeling, this very day. At all drug stores everywhere—in Bristol, at United Cut Rate. (Advertisement)

Bristol 7087
CUT THIS OUT—And Paste Up.
You May Need It Later On
REFRIGERATION SERVICE
Parts and Repairs for Washing Machines and Vacuum Cleaners
R. FOSTER
8th & Steele Aves., 1½ Miles West of Bristol, Off Newport Road

Protect Your Home
Brick Pointing, Caulking
Interior and Exterior Painting
JAMES & BRADLEY
260 McKinley St. Phone 2644

PHILA. EXPRESS
DAILY TRIPS
Farruggio's Express
901 Mansion St. Dial 2958
Philadelphia, 7 N. Front Street
Phone Market 8548

LADIES . . .
Please Call for Your Fur Coats at Once
I Am Moving From 226 Mill St. to 213 Mill St.
W. KOHN
Tailor and Furrier

Eyes Examined
DR. ALBERT L. KRAMER
OPTOMETRIST
DR. S. WALTER DOLCHIN
238 MILL STREET PHONE BRISTOL 2011
Office Hours: 9.30 a. m. to 5.30 p. m.
Mon. and Fri.: 9.30 a. m. to 9 p. m. Sat.: 9.30 a. m. to 4 p. m.

AUCTIONS—LEGALS

NOTICE

Public sale to liquidate the partnership heretofore existing between Isaiah Y. Heston and Frank Heston will be held on the farm on the road leading from Woodside to the State Road from Newtown to Yardley, Lower Makefield Township, Friday, November 10, 1944, at 1.30 p. m., a full line of farm stock, crops, implements and 14 head of cattle will be sold.

I. NEWLIN BROWN, Auctioneer
ISAIAH Y. HESTON, Liquidating Partner.
J. HIBBS BUCKMAN, Attorney.

O—11-9-1t

NOTICE

I will not be responsible for any debts unless contracted by myself.

HUGH VAN DINE, SR.

P—11-9, 10, 13

NOTICE

To the General Public, and to Grant Weir & Mrs. B. McGroarty, their heirs, executors or administrators, or to any relatives, heirs or assigns and to all persons who have or claim to have any right, title or interest in the lots of land described as follows:

All those certain lots of land being lots 25, 26, 27 and 28, Section 2, Bristol Terrace, situate in the Township of Bristol, County of Bucks and State of Pennsylvania.

Whereas, the County Commissioners of Bucks County are the owners of the above-mentioned lots of land by virtue of certain County Treasurer's sales for delinquent taxes authorized by the laws of the Commonwealth of Pennsylvania, purchased by claim at a County Treasurer's Sale for Delinquent Taxes held August 6, 1934 and April 4, 1938.

Whereas, the said County Commissioners are authorized by Act of Assembly of 1933, May 25, P. L. 1019, Sec. 1, as amended 1935, July 18, P. L. 1168, No. 378, Sec. 1, and other Acts of Assembly, to sell at private sale lands purchased by them in the aforesaid manner upon petition of the Common Pleas Court and approval by it on a date set for hearing after ten days notice thereof given by publication, etc., and

Whereas, Teofil & Antonina Ostrowski has offered to buy the said lots of land from the County Commissioners, for the sum of Two Hundred Fifty Dollars ($250.00), and

Whereas, the amount of taxes and cost accrued is One Hundred Ninety Seven and 04/100 Dollars ($197.04), and

Whereas, the said County Commissioners have presented a Petition to the Court of Common Pleas of Bucks County in accordance with the Act of Assembly mentioned, praying the said Court to set a time for hearing and, inter alia, to order them, the said County Commissioners, to make and deliver unto the said Teofil & Antonina Ostrowski, a County Commissioners' Deed for the proper conveying of said lots to them.

Therefore you, and each of you are hereby notified that the said Court has fixed the time for the hearing on the said Petition for November 20, 1944, in the Court House at Doylestown, at 1.30 o'clock P. M. E. S. T., and you may appear and show cause, if any you have, why the said Court should not grant the prayer contained in said Petition.

ISAAC J. VANARTSDALEN, County Solicitor.

L—11-9—1t.

NOTICE

To the General Public, and to Morgan and Fuld, their heirs, executors or administrators, or to any relatives, heirs or assigns and to all persons who have or claim to have any right, title or interest in the lot of land described as follows:

All that certain lot of land being lot No. 90, Plan of River Mawr, situate in the Borough of Yardley, County of Bucks and State of Pennsylvania.

Whereas, the County Commissioners of Bucks County are the owners of the above-mentioned lot of land by virtue of certain County Treasurer's sales for delinquent taxes authorized by the laws of the Commonwealth of Pennsylvania, purchased by claim at a County Treasurer's Sale for Delinquent Taxes held January 22, 1940.

Whereas, the said County Commissioners are authorized by Act of Assembly of 1933, May 25, P. L. 1019, Sec. 1, as amended 1935, July 18, P. L. 1168, No. 378, Sec. 1, and other Acts of Assembly, to sell at private sale lands purchased by them in the aforesaid manner upon petition of the Common Pleas Court and approval by it on a date set for hearing after ten days notice thereof given by publication, etc., and

Whereas, Howard A. Clarey has offered to buy the said lot of land from the County Commissioners, for the sum of One Hundred Dollars ($100.00), and

Whereas, the amount of taxes and cost accrued is Thirty Six & 37/100 Dollars ($36.37), and

Whereas, the said County Commissioners have presented a Petition to the Court of Common Pleas of Bucks County in accordance with the Act of Assembly mentioned, praying the said Court to set a time for hearing and, inter alia, to order them, the said County Commissioners, to make and deliver unto the said Howard A. Clarey, a County Commissioners' Deed for the proper conveying of said lot to him.

Therefore you, and each of you are hereby notified that the said Court has fixed the time for the hearing on the said Petition for November 20, 1944, in the Court House at Doylestown, at 1.30 o'clock P. M. E. S. T., and you may appear and show cause, if any you have, why the said Court should not grant the prayer contained in said Petition.

ISAAC J. VANARTSDALEN, County Solicitor.

M—11-9—1t.

NOTICE

To the General Public, and to Hugh McCauley, his heirs, executors or administrators, or to any relatives, heirs or assigns and to all persons who have or claim to have any right, title or interest in the lots of land described as follows:

All those certain lots of land being lots 5 ½ of 4, Section 25, Croydon Land Company 1 2 3, Situate in the Township of Bristol, County of Bucks and State of Pennsylvania.

Whereas, the County Commissioners of Bucks County are the owners of the above-mentioned lots of land by virtue of certain County Treasurer's sales for delinquent taxes authorized by the laws of the Commonwealth of Pennsylvania, purchased by claim at a County Treasurer's Sale for Delinquent Taxes held August 6, 1934.

Whereas, the said County Commissioners are authorized by Act of Assembly of 1933, May 25, P. L. 1019, Sec. 1, as amended 1935, July 18, P. L. 1168, No. 378, Sec. 1, and other Acts of Assembly, to sell at private sales lands purchased by them in the aforesaid manner upon petition of the Common Pleas Court and approval by it on a date set for hearing after ten days notice thereof given by publication, etc., and

Whereas, Joseph F. & Josephine Kolinka has offered to buy the said lots of land from the County Commissioners, for the sum of One Hundred Seventy Five Dollars ($175.00), and

Whereas, the amount of taxes and cost acrued is One Hundred Sixty Seven & 71/100 Dollars ($167.71), and

Whereas, the said County Commissioners have presented a Petition to the Court of Common Pleas of Buck County in accordance with the Act of Assembly mentioned, praying the said Court to set a time for hearing and, inter alia, to order them, the said County Commissioners, to make and deliver unto the said Joseph F. & Josephine Kolinka, a County Commissioners' Deed for the proper conveying of said lots to them.

Therefore you, and each of you are hereby notified that the said Court has fixed the time for the hearing on the said Petition for November 20, 1944, in the Court House at Doylestown, at 1.30 o'clock P. M. E. S. T., and you may appear and show cause, if any you have, why the said Court should not grant the prayer contained in said Petition.

JSAAC J. VANARTSDALEN, County Solicitor.

N—11-9—1t.

PUBLIC SALE AND LIQUIDATION OF PARTNERSHIP

Between Isaiah Y. Heston and Frank Heston, now deceased, Friday, November 10, 1944, at 1.30 p. m., on West Edgemere Road leading from Woodside to State Road, from Newtown to Yardley.

All of the stock, crops, implements and household goods, consisting of two farm horses and harness; about 125 chickens, equipment, nests, feeders, etc.; plow; celery hiller; feeder; side delivery rake; potato sprayer; lot of baskets; bags; bob sled; rope; asparagus boxes; bunchers and trays; corn sheller; potato sorters; cart; hoists; ladders; grinding mill; half interest in a Lister; belts; bag truck; about 25 tons of hay, loose and baled, some of it alfalfa; hand cultivators; circular saw; ensilage cutter; manure spreader; corn plows; weeder; hay loader; lime spreader; thresher and binder; potato digger; posts; disk and other harrows; tractor and equipment; corn planter; platform scales; cultivators; seeder; mowing machine; milk cans; buckets; strainers; milk cooler; 12 acres of wheat; 2 bins of potatoes, unsorted; 8 acres of corn, uncut, standing in the field; 14 grade cows, in various stages of profit; lot of household goods and utensils.

All of the above must be sold without reserve to liquidate the partnership. Terms cash.

ISAIAH Y. HESTON, Supervising and Liquidating Partner.
J. HIBBS BUCKMAN, Attorney.
E. NEWLIN BROWN, Auctioneer.

J—11-7, 8, 9.

REAL ESTATE FOR SALE

Houses for Sale 84

337 McKINLEY—Bungalow, 6 rms. and bath, hot water heat, $2500. 325 & 334 HAYES ST.—8 rms. and bath, steam heat, $3700 each. Other houses and bungalows. L. C. SPRING. See Mr. Winslow, 1931 Wilson Ave.

LANGHORNE — Unusual buy, 110'x 271.47, modern, 7 rms., lge. bathroom, lavatory and washstand in basement, 4 bedrms., encl. sun pch., lge. open front pch., h. w. heat, 3-car garage, open fireplace, small chicken house, $7500. EDGELY—11 building lots, 50x120', in beautiful residential section. HARRIMAN—Large lot, will subdivide, 108.55 on Taft st., 239.13 on Wilson ave., 69.88 on Railroad ave. PENN REALTY CO. Grand Theatre Bldg., Ph. Bris. 2096

Lots for Sale 85

2 LOTS—Call at First Ave., Croydon. E. Knecht.

Classified Advertising

* * *

ANNOUNCEMENTS

Deaths 1

HAGERMAN—At Trenton, N. J., November 7, 1944, Arthur, husband of Rebecca Hagerman (nee Hibbs). Relatives and friends, also employees of The Pennsylvania Railroad, are invited to the services at the Ruehl Funeral Home, 314 Cedar St., on Friday at 2 p. m. Interment Bristol Cemetery. Friends may call Thursday evening.

FINE—At Bristol, Pa., November 8, 1944, Agnes H., wife of the late John Leavitt Fine, in her 87th year. Relatives and friends are invited to attend the services at the Ruehl Funeral Home, 314 Cedar St., Bristol on Saturday at 2 p. m. Interment Bristol Cemetery. Friends may call Friday evening.

In Memoriam 3

SCOTT—In loving memory of our wife and mother, Margaret Ellen Scott, who passed away a year ago today.
"Oh for the touch of a vanished hand,
And the sound of a voice that is stilled!"
Sadly missed by
HUSBAND & CHILDREN

Funeral Directors 5

A CONVENIENT PLAN—For moderate funerals. William I. Murphy Est., 316 Jefferson ave., Bristol, Pa., phone 2417.

HAEFNER FUNERAL HOME—Cornwells Heights. Every detail handled with utmost understanding and reliable knowledge. Ph. Cornwells 0422.

Strayed, Lost, Found 10

LOST—Dog, Gordon setter, gun metal gray. Ans. to name "Rex". Will pay rew. Call Langhorne 2392.

AUTOMOTIVE

Automobiles for Sale 11

BEFORE YOU BUY—That used car, look at our selection. Simpson Chevrolet, Inc., 222 E. Bridge St., Morrisville, Pa.

'34 TERRAPLANE COACH — Good tires & heater, A-1 condition. Chas. Mastrocola, Excelsior ave. & Main St., Croydon.

Auto Accessories, Tires, Parts 13

½-TON CHAIN HOIST—$20.00. Apply 800 Wood St., between 7.30 and 8.30 p. m.

Garages 14

GARAGE—Wood and Mill Sts. $5 a month. Call 3158.

Motorcycles and Bicycles 15

MAN'S PRE-WAR BICYCLE—Very good condition. Call Bristol 7941.

BOY'S BICYCLE, 28" —Good cond. Apply Elkers, Landreth Manor.

Repairing—Service Stations 16

WALT'S GARAGE—General repairing and overhauling. All work guaranteed, Lincoln Ave., Bristol.

BUSINESS SERVICE

Business Services Offered 18

GUARANTEED REPAIRING—Washing machines, vacuum cleaners, sewing machines, lathes, drill presses. Welding. Phone Bristol 7972, after 5.30 p. m. Bowers and Brown, Penna. ave., Croydon.

REFRIGERATION REPAIRS—Maxwell Koplin, ph. Bris. 2221.

Building and Contracting 19

ELECTRICAL CONTRACTOR—George P. Bailey, ph. Bristol 7125.

FOR ANY CONSTRUCTION—Maintenance or repairs call Bris. 2400 or Mor. 7441. Financing arranged.

"BIRD" ROOFS AND SIDING—Financing arranged. Delaware River Roofing Co., Newport Road, W. Bristol. Phone Bristol 7315.

ROOFING—Brick and asbestos siding work done. One year to pay. Estimates cheerfully given. Samuel Rosen, next to Nadler's Esso station, Bristol.

Moving, Trucking, Storage 25

MOVING, HAULING & STORAGE—Compl. cargo ins. We can move you with our padded van—day or nite. Phone 3461 or 2822. Wm. DiNunzio, 305 Dorrance St.

MOVING & HAULING—Padded van service. Best rates. For estimate ph. 3898. Chet's Moving Service.

MOVING AND HAULING—Local and distance. George's Moving & Hauling. Phone Corn. 0474-W.

Repairing and Refinishing 29

RUGS & LIVING ROOM SUITES—Cleaned & shampooed. Also porch furniture & lawn furniture spray-painted. Work called for & deliv. Drop a card to Paramount Rug Cleaners, 100 E. Union st., Burlington, N. J., or phone Burl. 3, if no ans. ph. Burl. 1, if no answer call Burl. 2.

Wanted—Business Service 31

WANTED AT ONCE—4- 6- or 8-can dairy. E. L. Burton, Main street, Fallsington, Pa.

EMPLOYMENT

Help Wanted—Female 32

STENO-CLERK
Opportunity for permanent position with old established company
At least one year's experience
ROHM & HAAS CO.
Bristol, Pa.

STENOGRAPHER — Beginner considered for permanent position. Pleasant office surroundings. 5½ days a week. State in writing age, salary desired and references. Write Box 101, Courier.

KAISER CARGO, INC.
Fleetwings Div., Bristol, Pa.
Needs You As
STENOGRAPHERS
TYPISTS
Apply to the USES, 216 Mill St., Bristol, Pa., or to the plant Employment Office, Plant No. 2

CAFETERIA WORKER—In Bensalem H. S. cafeteria, Cornwells Hts., to work from 2 to 6 hours on school days. Work schedule to be arranged to suit convenience of worker. Ph. Corn. 0400 to arrange interview appointment.

OFFICE WORKERS
Permanent positions are open for experienced bookkeepers, pay roll clerks, general office clerks, and stenographers.
State fully your experience, education, age and salary.
Write Box 114, Courier.

CLERK-STENOGRAPHER
A post-war opportunity in an essential industry for an experienced clerk and stenographer.
Reply stating age, education, experience, salary and when available.
Write Box 113, Courier.

EMPLOYMENT

Help Wanted—Female 32

GIRLS
HIGH SCHOOL GRADS
For laboratory openings and/or chemical operator
ROHM & HAAS CO.
Bristol, Pa.

COLORED WOMAN — To do office cleaning. Must be neat & refined. Pleasant surroundings. Short working hours . Write Box 102, Courier.

GIRLS
Opportunity to join plastics dept. of old established firm
ROHM & HAAS CO.
Bristol, Pa.

Help Wanted—Male 33

HELPERS
Day-work — overtime
SCHUTTE & KOERTING CO.
State Road
CORNWELLS HEIGHTS, PA.
Phone Torresdale 7150

BOYS—16-17 years old for machine shop work. No experience needed. 100% war work. Post-war opportunities. Eddington Metal Specialty Co., Eddington, Ph. Corn. 0228.

WATCHMAN—55 to 60 years of age for industrial plant. 48 hr. week. Write Box 110, Courier.

GREASER AND CLEANERS—Modern bus garage. Apply Neibauer Bus Co., 1520 Farragut ave., Bristol, Pa.

MACHINE OPERATORS — Engine lathe, drill press, milling machine. Day shift. 100% war work. Apply Edidngton Metal Specialties Co., Eddington.

CLERK—For cut rate store & stock room. Steady only. Good pay. Apply Pal Mar, Mill St.

BOYS—16 or over for fountain work. Evenings and week-ends. Exper. unnec. Apply Pal Mar, Mill St.

MACHINIST—To repair machines & do maintenance work. Good pay. Time and one-half for overtime. Pleasant surroundings. Write Box 111, Courier.

WEAVERS—Wilton & tapestry carpet. Apply Langhorne Carpet Co., South Langhorne, Pa.

WANTED—25 PAINTERS—Union or willing to join. $1.62½c per hour. Transportation furnished. Time & half time for all overtime. Guaranteed steady work rain or shine. Apply Joseph Seader, phone 7538 between 5.30 and 6.30 p. m.

Help—Male and Female 34

EXP. COUNTERMAN — Or woman, highest wages, steady work, room furnished. Apply Bristol Oyster House, 445 Mill St.

MERCHANDISE

Articles for Sale 51

FIREWOOD—Cut, all lengths. Cheap. Also dump-truck. Pierandozzi, Porter Ave., back of Harriman Hospital. Phone 3202.

CHILD'S ARMY TANK — Pre-war; slightly used; with mounted machine gun. $18.00. Call Bristol 2592 between 1 and 5 p. m.

STEEL DRUMS — Large drums for incinerator use, $1.50; small ones for use as ash cans, 75c. Place your order early. Free delivery. Heath, phone 3210.

Business and Office Equipment 54

SPEEDRITE CHECKWRITER MACHINE. Apply 800 Wood St., between 7.30 and 8.30 p. m.

Fuel, Feed, Fertilizers 56

TOP SOIL—For sale. Also all kinds of gardening done, pruning, landscaping. We do cement work. E. Costantini, 1229 Pine Grove St. Phone 2450.

Household Goods 59

'PROSPERITY' GAS STOVE—1 9x12 rug. Bureau. Office desk. Phone Corn. 0474-W.

COAL RANGE—Heating & cooking, very good condition. Chas. Mastrocola, Excelsior ave. & Main St., Croydon.

GAS RANGE — $15. Call at 253 Roosevelt street.

CHANNEL-BACK CHAIR — Good condition. Call 3158.

FLORENCE OIL STOVE—Good cond. Price $20. Apply 335 Lincoln Ave., after 3.30 p. m.

BUFFET—Dining table, Morris chair, tables, lamps, dishes, phonograph records. May be seen Thurs. & Fri. eves. after 7. Owen, 335 Lafayette St., ph. 3079.

METAL CRIB—Wood basinette, pre-war, good cond. Apply 312 Walnut street.

Guns 61A

I REPAIR—Buy and sell, all kinds of guns. Frank Pugliese, 1757 South Broad St., Trenton, N. J.

Radio Equipment 62-A

2 RADIOS—Cabinet type, $25 and $35. Apply 800 Wood St., between 7.30 and 8.30 p. m.

Specials at the Stores 64

FELT BASE LINOLEUM—3 sq. yds. for $1. Charles Richman, 313-15 Mill St. Phone Bristol 644.

Wearing Apparel 65

GIRL'S RACCOON COAT — Size 16. Call anytime. Mrs. Coats, Prospect Ave., Maple Shade.

GIRL'S COAT & LEGGINGS—Size 12. Boy's coat & cap, size 6 yrs. Call Cornwells 0157.

LADY'S WINTER COATS—2, extra size, 1 black, 1 maroon. Phone 2530 or call at 566 Swain St.

Wanted—To Buy 66

HIGHEST CASH PRICES PAID—For scrap iron & metal, junk cars and trucks. Used auto parts for sale. Crawford's, Bath Road at Midway. Phone Bristol 3168.

WANTED TO BUY—Doll coach, pre-war style. Call Bristol 2178.

WANTED—A Victrola in good cond. Phone 454.

WANTED—Office filing cabinet in good condition. Cornwells 0153R.

REAL ESTATE FOR RENT

Rooms without Board 68

CROYDON—Lge. furn. rooms, 1 or 2 men. Home comforts, privilege of sun parlor & company. Apply to Mrs. L. Roner, Washington Ave., below State Road, Croydon.

HULMEVILLE—Room for 1 person, elec., running water, gas if desired. Ph. Hulme. 6534.

FURNISHED ROOM — Single beds, for girls only. Apply 550 Bath St., or phone 454.

Apartments and Flats 74

APARTMENTS—2, 3, 4 and 5 rooms. Immed. poss. In Langhorne, Newtown, Bristol, Eddington and Cornwells Heights. Rent from $37.50 and up, including all utilities. Good selection. THE SMITH AGENCY, 157 N. Bellevue av., Langhorne, Pa. Langhorne 3727

DORRANCE ST., 304—5 room furn. apt., 1st flr., elec., gas, heat, water. Apply above address.

Wanted—To Rent 81

SMALL HOUSE—Or 3 or 4 room unfurn. apt. for couple. Within walking distance of Fleetwing Plant No. 1. Write Courier Box 112.

REAL ESTATE FOR SALE

Business Property for Sale 82

MILL ST. — Business properties. Your choice from $5000 to $30,000. Don't delay. Buy now before prices go up. Apply Charles La-Polla, 1418 Farargut ave, Ph. 652.

SERGEANT PAT OF RADIO PATROL

By EDDIE SULLIVAN and CHARLIE SCHMIDT

Bristol Wave Selected For Special Training

Emma M. Sharp, 21, of Wilson avenue, was enrolled recently at the Naval Training School (Yeoman-W) on the Iowa State Teachers College campus, Cedar Falls, Ia. She was selected for her special training on the basis of her recruit training aptitude tests and past civilian experience. The course of yeoman study includes shorthand, typing, naval correspondence, records and forms, and current events.

When this Wave successfully completes her theoretical course she will be sent to other duty stations where, after actual experience in a practical navy job, she will have the opportunity to qualify for a petty officer rate.

Events For Tonight

Joint session of Hulmeville, S. Langhorne and Langhorne P. T. A.'s in S. Langhorne school, 8 p. m., with guest speakers.

★★★★★★★★★★★★★★

In a Personal Way - - -

INTERESTING items of news mainly about people you know. A chronicle of the activities of the people of Bristol; their goings and comings. - - -

★★★★★★★★★★★★★★

To arrange for publication of weddings, telephone The Bristol Courier, Bristol 846, notifying at least a few days in advance the date of ceremony.

Engagement announcements must be submitted in writing.

Mr. and Mrs. Fred Gould, Radcliffe street, and Mr. and Mrs. John Weik, Jefferson avenue, leave today for Tucson, Ariz.

Mrs. Francis VanDoron, Walnut street,, has received word that her son, Pvt. Albert W. VanDoron, is now stationed in Burma.

Mrs. LeRoy Jobson, Wilson avenue, is visiting her husband, Cpl. LeRoy Jobson, who is now stationed at the Woodrow Wilson General Hospital, Staunton, Va. He recently returned to the States after serving for 31 months overseas.

Mrs. James Cullen and Miss Anna Cullen, Cedar street, Mrs. Rose McGlynn, Philadelphia, and Mrs. William Lawler, Burlington, N. J., spent Saturday in New York City and were overnight and Sunday guests of Mr. and Mrs. James McGlynn, Cranford, N. J. Kay Dugan, Burlington, was a guest for several days of Mr. and Mrs. Cullen.

The Misses Ruth Rothenberger, Lafayette street, and Josephine Markel, Taylor street, have returned from a month's visit with relatives in Miami, Fla.

Mrs. O. W. Hutchinson, Hayes street, has been spending the past week with her son-in-law and daughter, Mr. and Mrs. Cecil Hill, at Langeloth.

Cpl. Parker Tomlinson, who was stationed at Camp Gordon, Ga., is now in England. He is the son of Mr. and Mrs. Paul Tomlinson, Walnut street. Louis Tomlinson, S. 2/c, spent the week-end with his parents.

Mr. and Mrs. I. J. Hetherington, Sr., Baltimore, Md., week-ended with Mr. and Mrs. R. Snyder, Garden street. Their grandson, Irvin Hetherington, Trenton avenue, returned to Baltimore with Mr. and Mrs. Hetherington, for an extended visit.

PFC Anthony Fiorito, Mitchell Field, N. Y., spent a few days visiting his parents, Mr. and Mrs. F. Fiorito, Cedar street.

A. J. Zamell, Atlantic City, N. J., and son Robert, who recently returned from overseas, were Sunday guests of Mr. and Mrs. Hugh F. McElroy, Pine street.

Arnold Norman, a student at McDonogh Military School, Maryland, spent a few days last week with his parents, Mr. and Mrs. David Norman, Mill street.

Mrs. Vance Betz, Jr., Third avenue, had her tonsils removed at the Wagner hospital on Friday.

Today's Quiet Moment

By The Rev. W. E. Preston Haas
Pastor
Bristol Methodist Church

Lord Jesus, we intercede with Thee for the conversion of all in this community who are living in willful sin and Godlessness. Take from them the heart of stone, and give them the heart of flesh. Arouse them to see their peril. Hear O Lord, our special intercession for those near and dear to ourselves. Make us also to labor as we pray, and may each one of us be an instrument in the salvation of some one's soul. Hear us, O Saviour, who livest and reignest with the Father and the Holy Spirit, One God, evermore. Amen.

FLAKO PIE CRUST

YOU'D SAVE YOURSELF a lot of worry and be more certain of success at every baking by making your pie crusts with precision-mixed Flako. And it's so easy to use—just add water, roll and bake.

Success at every baking is also yours with precision-mixed

FLAKORN CORN MUFFIN MIX

DOUBLE YOUR BOND BUYING

On Guard Sword Pins

Personalized With Your First Name

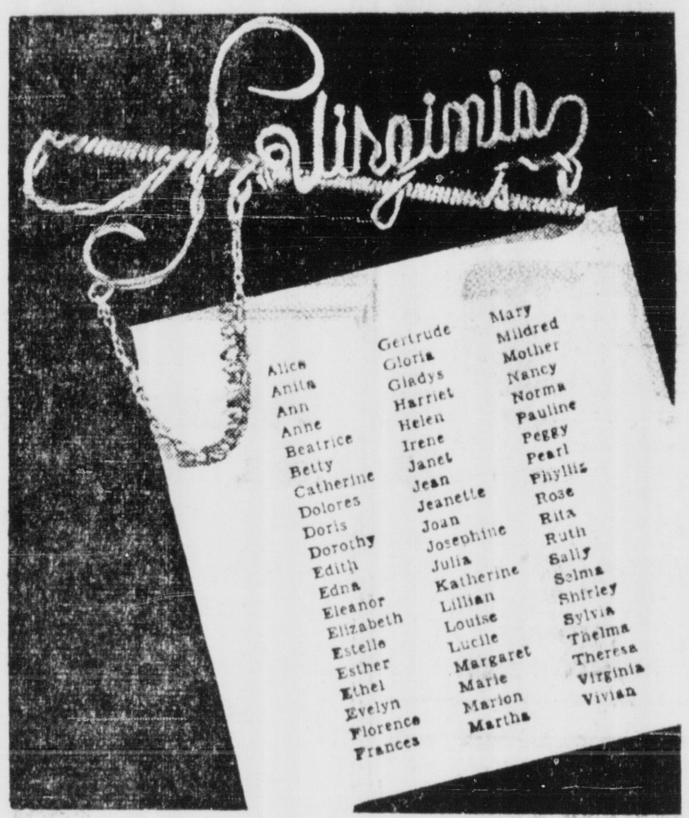

F. E. BAYLIES
Jeweler

307 MILL ST. BRISTOL

BE WISE

Buy it while you can. Manufacturing of Roll Roofings and Rubberoid Shingles has been restricted. Such are scarce now and will be more so later. If you intend to build or repair, get yours now, even if you have to store it away. You'll be wise. We have a large stock on hand. Just received.

ROLL ROOFING — SHINGLES
ROOF COATING — PLASTIC CEMENT
HEATER PIPE (all sizes) AND FITTINGS
GUTTER — SPOUTING
GLASS, NAILS, ETC., ETC.
ROLL ROOFING (With Tar and Nails)
As Low As 98c per Roll

SATTLER

5th Avenue and State Road, Croydon

OPEN SUNDAYS — PHONE BRISTOL 2321

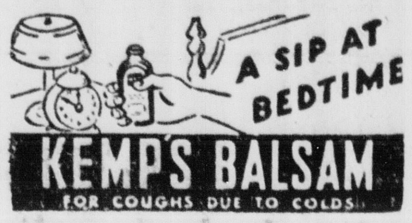

Ritz Theatre
CROYDON, PA.

Advice is one thing which is more blessed to give than to receive.

—o—

Tonite and Friday

—Saturday—
Matinee and Evening
Jean Gabin
in
"THE IMPOSTOR"

BREWED IN AMERICA TO

PRIOR BEER

REPLACE EUROPEAN BEERS

WM. NEIS & SON
124 E. State Street
Doylestown, Pa.
Telephone: Doylestown 4215

ADAM SCHEIDT BREWING CO., Norristown, Pa.

C. Albert Gilliam
—FOR—
Dry Cleaning & Laundry

Bristol Agent For
Mayfair Laundry and Cheltenham Cleaners

Damp, Thrifty-Dry and Finished Bundles — 3- to 4-Day Service on Guaranteed Quality
Shirts You Are Proud to Wear — No-Shrink, No-Stretch Dry Cleaning
Bachelor Bundles — Tailoring Repairing Alterations

SPECIAL EVENING SERVICE TO WAR-WORKERS

Phone Bristol 7388 Jef. 2613 Cheltenham 2711

BRISTOL
BUCKS COUNTY'S Finest

THURSDAY, FRIDAY, SATURDAY

Starring VERA HRUBA RALSTON · RICHARD ARLEN · ERICH VON STROHEIM
with OTTO KRUGER · EDUARDO CIANNELLI · ROBERT LIVINGSTON · MONA BARRIE

PLUS . . .

2nd Big Attraction

THURSDAY ON OUR STAGE AT 9 P. M.
SAMMY FERRARO
And His Biggest Little Band From Danceland
—PLUS—
CARMEN, Guest Star
and . . . the sensational
NAN JONES, at the Piano

GRAND — THURSDAY--Last Times

ADVENTURE...with a VENGEANCE!

He'd fight their way now...no quarter! Sure, he'd hated them before...but when he saw what they did to Dan—! Yesterday he'd promised a girl he'd take care of him. Now it was a personal fight!

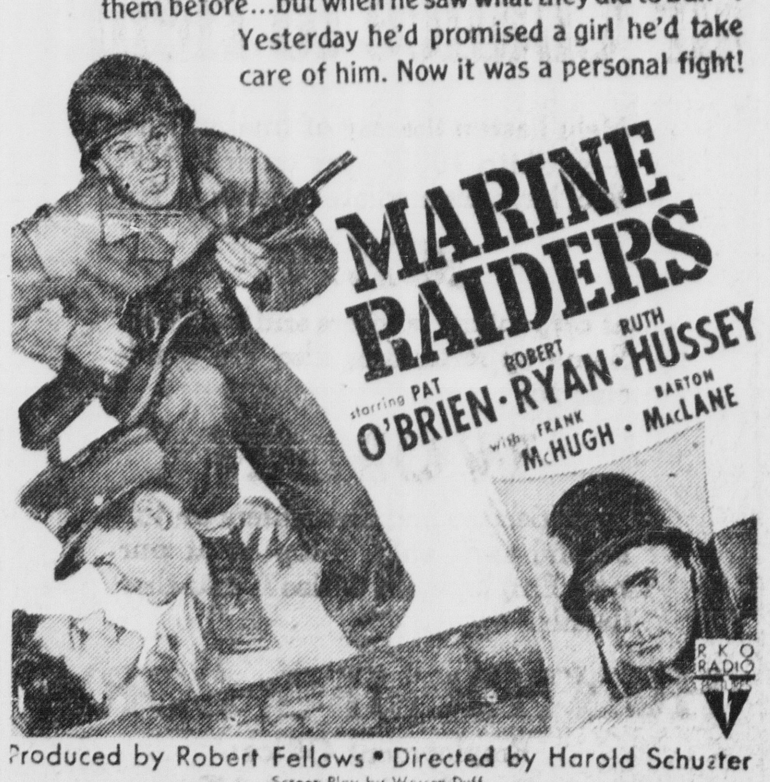

Produced by Robert Fellows • Directed by Harold Schuster
Screen Play by Warren Duff

Leon Errol in "TRIPLE TROUBLE"
"ON POINT" NEWS

Fri. & Sat.—Bette Davis in "MR. SKEFFINGTON"

GOOD SCHOOLS.. Good business

We are supposed to be hardheaded business men, but we probably know better than anyone else how important education is.

The schools give young people basic knowledge and skills without which modern business could not survive.

Education develops demands for the products of industry. No savage would need a vacuum cleaner but the girl who has studied home economics in high school does. So it goes for many of the articles that make up the market in our community.

Most important, good schools develop the kind of people we like to have live in our neighborhood—dependable, intelligent, progressive. We believe that good education builds good character which is essential to good business.

We hope that every parent and citizen in this community will take time to visit the schools during American Education Week, November 5-11. Let's get acquainted with the schools and give them our full support.

BRISTOL ROTARY CLUB
BRISTOL EXCHANGE CLUB

Acme Super Markets

Customer Satisfaction
Assured Buying

Citrus Fruit by Weight

Citrus fruits vary in size and weight. Some have more juice than others. You get what you pay for when you buy by weight.

ORANGES Juicy Florida pound 8c

Onions Yellow Globe 10-lb bag 39c | Pascal Celery California large stalk 15c
Brussels Sprouts lb 19c | Anjou Pears Ready Ripe lb 15c

Selected Maine and Penna. Blue Label
POTATOES 15-lb original bag 50c — 50-lb bag $1.49

A5 to P5 Red Stamps Now Valid

BEEF STEAKS

Porter House (14 pts a lb)		Top Round (15 pts a lb)		Sirloin Steak (13 pts a lb)	
Grade B lb	42c	Grade B lb	36c	Grade B lb	34c
Grade AA	lb 53c	Grade AA	lb 44c	Grade AA	lb 44c
Grade A	lb 49c	Grade A	lb 42c	Grade A	lb 42c
Grade C	lb 36c	Grade C	lb 30c	Grade C	lb 29c

Grade C Point Free. All Grades Not in All Markets.

Lean Grade B Chuck Roast (5 pts) lb 26c
Fresh Hamburg lb 25c : Boiling Beef Flat Rib Bone in lb 19c

Milk-Fed Country Veal From Nearby Farms

Breast Veal To fill or Stew lb 19c | Shoulder Veal Sq. Cut Bone in lb 27c
Neck Veal For Pot Pie lb 21c | Rib Veal Chops lb 38c
Rump Veal Roast Bone in lb 33c | Shoulder Chops Arm or Blade lb 28c

CHICKENS Fresh-Killed STEWING lb 37c

Calves Liver lb 69c | Theuringer Summer Sausage ½ lb 19c
Lamb Liver lb 29c | Fresh Sausage All Pork Type 2 lb 39c
Smoked Beef Tongues lb 39c | Luncheon Meat Spiced ¼ lb 10c
Potato Salad or Cole Slaw lb 17c | Baked Beans Home-de-Lite lb 17c

Oysters Jersey Select doz 35c | Large Mackerel Jersey lb 17c
Redfish Fillets lb 29c | Fancy Cod Fillets lb 29c

No Better Bread Anywhere
Save Up to 30% on Your Bread Bills
Enriched SUPREME
BREAD
2 large loaves 17c
Enriched by Addition of Vitamins B1 and B2, Niacin and Iron

Dated for Freshness

Cudahy's TANG Pork Meat 12-oz can 31c

Potted Meats ½ can 10c
Seedless Raisins 11-oz pkg 10c
Seeded Raisins 15-oz pkg 14c
Lang's Dill Pickles qt jar 24c
Sterling Salt 24-oz spout pkg 4c
Calif. Currants 8-oz pkg 16c
Victory Honey lb jar 29c
Baking Cups Virginia 35 in pkg 6c
Egg Noodles Gold Seal 12-oz bag 14c
Kitchen Klenzer 3 13-oz pkgs 17c
Boscul Coffee 1 lb jar 33c
Dog Biscuits Farmdale 2-lb pkg 19c

FLOUR 10-lb bag 59c

Pure Florida
ORANGE JUICE
No. 2 can 19c — 12 cans $2.19 — Case 24 cans $4.35

Farmdale
Mince Meat lb 16c
Delicious, old-fashioned mince meat.

You'll Like the HEAT-FLO Flavor of ASCO COFFEE
Newer Richer Fuller Blend lb bag 24c — 2 for 47c
Save coupons on bags for premiums.

PRUNES Large California Sweet 40-50 to lb 2 lbs 33c
ASPARAGUS Farmdale All Green Cut Spears No. 2 can 31c
PRESERVES Rob Roy Apricot-Pineapple lb jar 23c

Van Camp's Beans In Tomato Sauce 17½-oz jar 12c
Hall-Mark Precooked Beans 10-oz pkg 12c
Sunshine Cheez-it, Jr. 6-oz pkg 12c
Betty Jane Apple Butter 28-oz jar 20c
Robford Sliced Beets 16-oz jar 13c
Farmdale Cut Stringless Beans No. 2 can 12c
Early June Peas No. 2 can 11c
Tender Green Spinach 2 No. 2 cans 27c
Ideal Tomato Soup Enriched 3 10½-oz cans 23c
Robford Tomato Juice (4 stamps) 46-oz can 20c
Nabisco Premium Crackers lb pkg 19c
Glenwood Grapefruit Juice Natural 2 No. 2 cans 25c
ASCO Tea Orange Pekoe ¼-lb pkg 19c : ½-lb pkg 34c
ASCO Pancake Flour Self Rising 20-oz pkg 7c
Quaker Maid Table Syrup 2 24-oz jars 25c

Gold Seal Enriched
FLOUR 10-lb bag 45c
Try this all-purpose flour under our usual guarantee.

Make a Delicious Rice Pudding
ASCO
Extra Fancy Long Grain
RICE
lb pkg 13c

ROBFORD FANCY RICE
2-lb pkg 23c

Sylvan Seal (3 pts) — 3-oz pkg 10c (1 pt)
Cream Cheese 8-oz pkg 23c
Provolone Type Cheese (12 pts) lb 49c
Bleu Cheese (5 pts) ½ lb 25c
Swiss Cheese Domestic (5 pts) ½ lb 25c
Cocoa Marsh Chocolate Syrup lb jar 22c
Alum. Cleaner Household 12-oz pkg 17c
Oyster Crackers Trenton lb pkg 19c
Evap. Milk ASCO (½ pt can) 4 6-oz cans 19c
Save Coupons on Labels for Premiums
Farmdale (1 pt per can)
Evap. Milk 3 tall cans 26c

Farmdale Quality Poultry Feeds

Growing Mash 25-lb bag $1.12 : Broiler Mash 25-lb bag $1.22
Laying Mash 25-lb bag $1.05 : Mash Starting and Growing 25-lb bag $1.10
Scratch Grains 100-lb bag $3.34 : Chick Grains 25-lb bag 99c

ARROWS TO PLAY QUARTER-MASTER BASKETBALL TEAM

Game Scheduled To Be Played in Burlington Tomorrow Night

NO ADMISSION FEE

Free-Will Contribution To Be Taken To Aid War Fund

The Fleetwing Arrows Basketball team played their first official league game of the 1944-45 season against the Phila. Quartermaster Depot on their home court at 20th and Johnson streets.

The Arrows won the game with the score of 58 to 25.

The Quartermaster team will play a return game, tomorrow night at the Burlington High School Gym, Burlington, N. J., at 8:30 p. m. There will be no admission charge. A free will contribution will be taken at the door for the benefit of the Community War Fund in co-operation with the high school to meet their pledge of $700.

There will be such outstanding players as: Eddie Miksis, Guernio Carnivale, of Burlington; Devon Smith, Mark Abbott, Ed Wiese, Nick Glamack, Harvey Thomas, George Shapiro, Dan Cocoran, Bert Barbetta, Johnny Vaffis, Bill Bauman.

Dart Throwers Win Return Game

In a return exhibition game played on "Pop's" board, the Keller quintet of dart throwers decisively defeated the "Poppers," winning the first game by 36 points, the second by 23 points, and losing the third stanza by a lone point.

Participants and their scores were as follows:

Keller's	1	2	3	Ttl.
Hartnett	38	37	42	117
White	27	27	24	78
Grimes	27	29	28	84
Daley	28	35	26	89
Wilkinson	31	29	34	94
Game Totals	151	157	154	
3-Game Total				462

"Pop's"	1	2	3	Ttl.
Lewinsky	14	24	28	66
Mulvey	15	27	28	70
Leary	23	23	36	82
Stringer	30	32	32	94
Bruno	33	28	31	92
Game Totals	115	134	155	
3-Game Total				414

Officials: Caller, Cummons; scorer, McIntosh.

Helps You Overcome
FALSE TEETH
Looseness and Worry

No longer be annoyed or feel ill at ease because of loose, wabbly false teeth. FASTEETH, an improved alkaline (non-acid) powder, sprinkled on your plates holds them firmer so they feel more comfortable. Soothing and cooling to gums made sore by excessive acid mouth. Avoid embarrassment caused by loose plates. Get FASTEETH today at any drug store.—(Advertisement)

BOWLING

MAJOR LEAGUE

Rohm & Haas				
Phipps	155	170	158	483
Korkel	173	193	184	550
Carlen	158	200	148	506
Antonelli	168	167	211	546
Stewart	172	178	142	492
	826	908	843	2677

Bailey's				
Bailey	201	200	201	602
Bascher	147	148	154	449
Barton	170	178	189	537
Palumbo	211	141	163	515
Robinson	189	160	156	505
	918	827	863	2608

Chris				
Jackson	119	127	164	410
Streeper	158	164	144	466
Gillies	154	142	158	454
Pearson	147	121	106	374
Vandegrift	154	181	168	503
	732	735	740	2207

Voltz-Texaco				
Cahill	199	176	198	573
Cramer	188	193	213	594
Borden	145	172	182	499
Amisson	170	190	191	551
Weikel	149	167	212	528
	851	928	996	2745

Diamond				
Jennings	134	170	161	465
Jones	212	219	197	628
Cahall	160	172	158	490
Dietrich	193	181	220	594
O'Boyle	203	174	186	563
	902	919	922	2743

Burlington				
VanSciver	155	156	122	433
Sholl	178	167	161	506
Fletcher	155	180	202	537
Sutton	155	190	139	494
Shumard	151	164	210	525
	794	851	834	2479

BRISTOL GIRLS' INDUSTRIAL BOWLING LEAGUE

Allen & Chapin				
M. Wilkinson	85	112	107	304
J. Muffett	90	117	94	301
A. Tuliback	94	90	91	275
E. Piuma	124	114	101	339
M. Marshall	112	122	132	366
Handicap	106	106	106	318
	611	661	631	1903

Rohm & Haas No. 1				
S. Klemzcak	147	125	163	435
W. McGovern	171	112	116	399
R. Bachofer	85	96	114	295
D. Pollak	115	153	136	404
Low Score	85	90	91	266
	603	576	620	1799

Fleetwings No. 1				
White	147	126	136	409
Mills	110		58	168
Gersch	114	136	132	382
Cianciosi	147	126		273
Schwarz	137	118	97	352
Louder		168	121	289
	655	674	544	1873

Hunter No. 1				
B. Holden	125	124	115	364
M. Dugan	155	114	153	422
V. Vitale	104	129	90	323
E. Dixon	97		108	205
P. Rouzer	101	104	96	301
A. Vitale		95		95
Handicap	31	31	31	93
	613	597	593	1803

Rohm & Haas No. 2				
A. Boyer	97	112	91	300
I. Ranck	98	87	73	258
A. Repella	95			95
E. Pica	111	118	99	328
D. Pearson		73	71	144
B. Bachofer	130	122	146	398
Handicap	10	10	10	30
	541	522	490	1553

Hunter No. 2				
D. Barr	116	115	137	368
Baker	112	99	122	333
Smith	47	40	63	150
B. Lippincott	99	70	85	254
Lodge	95	178	142	415
	469	502	549	1520

Jackson's No. 1				
E. Dransfield	122	92	85	299
J. Scharg	109	100	96	305
A. McCusker	121	125	128	374
R. Goebig	137	111	127	375
P. Marshall	146	148	162	456
	635	576	598	1809

Jackson's No. 2				0
T. Mason	115	139	100	354
D. Dransfield	104	92	129	325
E. Unrath	101		114	215
D. Bennett	118	127	87	332
D. Langan	130	75	88	293
I. Lambe		66		66
Handicap	65	65	65	195
	633	564	583	1780

Paterson No. 2				
V. Baron	136	78		214
V. Ranck	76	93	86	255
I. VanSoest	102	124	87	313
G. Evans	134	153	163	450
O. Bachofer	122	136	141	399
L. Bustraan	6		126	126
Handicap	16	16	16	48
	586	600	619	1805

Paterson No. 1				
M. Salapka	89	85		174
J. Murphy	135	108	150	393
V. Smedburg	115	136	135	376
P. Walterick	88		69	157
E. Whyatt	151	130	108	389
N. Glerum		102	91	193
	578	551	553	1682

Now She Shops "Cash and Carry"
Without Painful Backache

When disorder of kidney function permits poisonous matter to remain in your blood, it may cause nagging backache, rheumatic pains, leg pains, loss of pep and energy, getting up nights, swelling, puffiness under the eyes, headaches and dizziness. Frequent or scanty passages with smarting and burning sometimes shows there is something wrong with your kidneys or bladder.

Don't wait! Ask your druggist for Doan's Pills, used successfully by millions for over 40 years. They give happy relief and will help the 15 miles of kidney tubes flush out poisonous waste from your blood. Get Doan's Pills.

CORNWELLS HEIGHTS

Mrs. Charles Meihle is a patient in Abington Memorial Hospital, Abington.

Miss Geraldine Lotz was a week-end guests at the home of Mrs. Albert Mehrling, Germantown.

Henry L. Zickel is under obervation at St. Mary's Hospital, Philadelphia.

Pvt. Harvey Minster, who was stationed in Alabama, has been transferred to Ft. Crooke, Neb.

Word has been received by Mr. and Mrs. William Amick, that their son, Pvt. William C. Amick has arrived in France.

Sgt. Hugh Deans, Jr., son of Mr. and Mrs. Hugh Deans, Sr., recently spent a week's furlough visiting his grandfather and aunt in Aberdeen, Scotland. Sgt. Deans is stationed in England.

Pvt. Thomas J. Higgins who was twice wounded in France, has been awarded the Purple Heart and the Bronze Star. A letter from Pvt. Higgins to his wife, Mrs. Dora Grahl Higgins has advised.

Mrs. Harvey Minster has accepted a position with Lit Brothers, Phila.

NEW YORK—(INS)—A judge in Bronx County Court expressed sympathy for Charles Tilley, 35-year-old truck driver, who claimed he was goaded into killing his wife because of her constant nagging and drinking, but had to sentence him for three to six years for first degree manslaughter. Mrs. Tilley, according to the records, recently stabbed her husband in a quarrel over liquor.

Bristol Floor Covering Co.
318 MILL ST.
BRISTOL 9969 FREE DELIVERY
BARGAINS YOU CAN'T AFFORD TO MISS
FAMOUS ARMSTRONG FLOOR COVERING Laid Free 69c Sq. Yd.
All in Lovely Designs
9x12 FELT BASE LINOLEUM RUGS $2.98
15 Good Patterns
49c DURABLE WINDOW SHADES 3 for $1
On Guaranteed Rollers — In All Colors
9x12 FRINGED RUGS $18.50
In Copies of Famous Axminster Rugs

Dial 2113
STOP! for your - - -

No Delivery
BEER
BUDWEISER, Pints and Quarts
SCHLITZ, Pints
CARLING'S RED CAP ALE, Pints
BALLANTINE'S, Pints
HORNUNG'S, Pints and Quarts
SUPREME, Home Favorite, Pts. and Qts.
NEUWEILER'S—Pints
NEUWEILER'S CREAM ALE, Pints
NEUWEILER'S PORTER, Pints
PEPSI-COLA and SWEETIE
Cattani's Beverages
1813 FARRAGUT AVE. BRISTOL, PA.

Your Chance to Help!
Help hasten the day of final victory —get into 100% war work NOW. We have immediate openings for
MEN
as carpenters, laborers and handlers. Some opportunities also are available for
WOMEN
as inspectors and assemblers on the second shift only. Stop in at our new Employment Office for further details.
HUNTER MFG. CORP.
Employment Office:
Beaver Dam Road at Bristol Terrace
BRISTOL, PA.
or
U. S. EMPLOYMENT SERVICE
216 Mill St., Bristol, Pa.

ELECTED
grandpa's favorite and yours, too
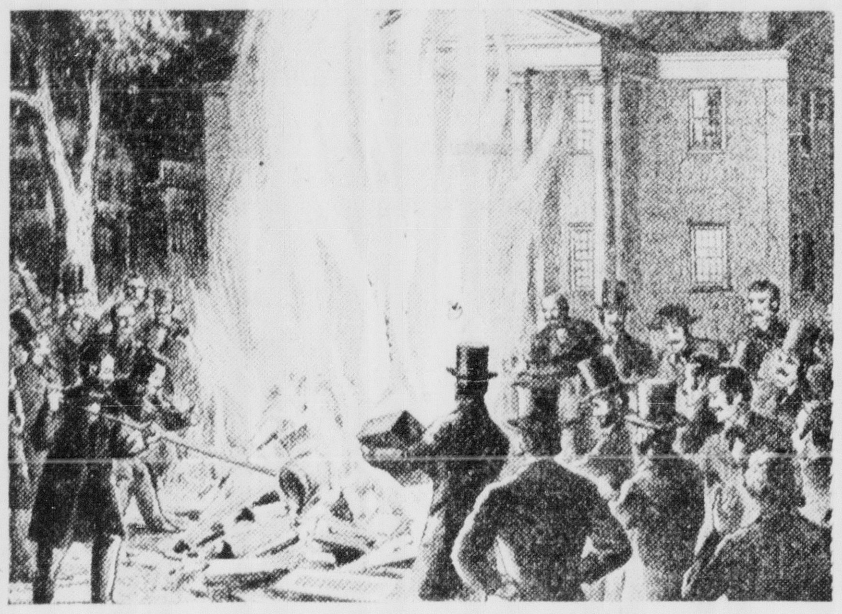
Schmidt's has helped celebrate the election of seventeen presidents, beginning with Lincoln. Since 1860, appealing flavor, sound quality and uniformity have kept Schmidt's brews popular favorites.
Schmidt's Beer & Ale
Join the fight... buy MORE War Bonds!
C. Schmidt & Sons, Inc. • In Philadelphia since 1860
A FAMILY TRADITION FOR FOUR GENERATIONS
DISTRIBUTOR:
JAMES S. FINE
214 Mill St., Bristol, Pa.
PHONE: BRISTOL 3117

DUPONT INTERIOR GLOSS and SEMI-GLOSS make
kitchen walls and woodwork
gleam with clean new beauty

DU PONT
Lustrous Du Pont Gloss and satiny Du Pont Semi-Gloss are easy to apply. They're easy to keep clean, too, for they're *washable!* Specially formulated for kitchens, baths, woodwork, they make *any* room look its best!
BEAUTIFUL—WASHABLE!
Only $1.15 quart
BRISTOL HARDWARE CO.
404-406 Mill St. (formerly Wolson's) Phone 2423

OUTFIT YOUR HOME FOR WINTER NOW!
Before the snow begins—before the cold winds and storms of winter . . . look to the roof and sidewalls of your home. Make certain they are ready to give you complete weather protection.
We are happy to back Ru-ber-oid Roofing and Siding with our reputation for quality and reliability; for we know these products will give you satisfaction. Phone 863 for complete details and also ask about our handy monthly payment plan.
Let Us Help You With Your Post War Plans for Building or Remodeling!
C. S. Wetherill Jr. TEL. 863
GREEN LANE & HIGHWAY • BRISTOL

Important Notice To Artesian Coal Co. Customers
You may purchase more coal now providing your total supply does not exceed 75% (or three-fourths) of your year's requirements, up to Dec. 31st.
Please order coal in advance for delivery, only if you have room for it, and be sure to have someone at home to receive it. This will help both of us.
You can help the situation very much, by taking a part of your tonnage in an alternate size, when we are short of the size you usually get.
WE ALSO HAVE A LIMITED NUMBER OF HEAT CONTROLS ON HAND
ARTESIAN COAL CO.
PHONE 3215

ANNOUNCEMENT...
WE HAVE A
LAY-AWAY PLAN
--ON--
TOYS
Everyone knows that our toy selection is Bucks County's largest and most complete - - - buy now and lay away while selections are at their best.
AUTO BOYS
408-410 MILL ST. PHONE 2816

Warren's Book Shelf
169 S. BROAD ST. TRENTON, N. J.
PHONE 5107
Directly opposite Van Sciver's
—A Complete Line of—
SOUND EVANGELICAL LITERATURE
CARDS, PICTURES, NOVELTIES
SCOFIELD BIBLES

Slackwire Sam is overdoing his act

YES, Sam is headed for a fall if he doesn't stop adding weight to his act, or else starts using a heavier cable.
By the same token, we shouldn't overload our home electrical wiring systems, either. Play safe by having large enough wires coming into your home, plus plenty of circuits to take care of lights and appliances. And by all means, have lots of convenience outlets so you won't have unsightly extension cords and wires running all over your house.
It takes the right kind of wiring . . . modern wiring . . . to bring you the comforts of electrical living . . . especially the kind you'll want after the war. Plan NOW to bring your home wiring up to date THEN.
PHILADELPHIA ELECTRIC COMPANY
Do Not Waste Electricity Just Because It Is Not Rationed

KEEP INFORMED

Read about the happenings in Lower Bucks County as related in the columns of The Courier.

THE BRISTOL COURIER

VOL. XXXIX.—NO. 131

BRISTOL, PA., THURSDAY EVENING, NOVEMBER 9, 1944

Price: 2c a Copy; 10c a Week

DAILY WEATHER REPORT

Mostly cloudy and warm today. Occasional showers tonight and Friday. Mild weather Friday.

GERMAN DEFENSES BUCKLE UNDER HEAVY PRESSURE

American Power Drive Southeast of Metz Begins To Weaken Opposition

PATTON ADVANCES

Three Infantry Divisions Shove the Nazis Eastward On A 27-Mile Sector

By International News Service

German defenses buckled today under the pressure of an American power drive southeast of Metz on the Western Front.

Three infantry divisions of Lieut. Gen. George S. Patton's Third Army shoved the Nazis eastward on a 27-mile sector. They crossed the rain-swollen Seille River at three places, and evicted the enemy from 14 towns.

These divisions included the 80th, 26th and 35th. They are part of the 12th corps, under immediate command of Maj. Gen. Manton S. Eddy.

Hindered by mud and enemy minefields they slogged forward, under cover of a pulsating artillery barrage and with close support of Ninth Air Force fighter-bombers.

Thunderbolt and Lightning aircraft bombed Nazi airfields, railway yards and bridges in the vicinity. They carried out at least 800 sorties, some of which were low level attacks against enemy command posts and defense positions.

The 12th Corps encountered varying resistance. It was stubborn at some points. In other sectors, the enemy fought only moderately.

General Eisenhower revealed that

Continued on Page Four

Dual Celebration Occurs At The Williams Residence

HULMEVILLE, Nov. 9—A dual celebration occurred on Sunday at the home of Mr. and Mrs. Joseph Williams. The affair marked the 57th anniversary of Mr. and Mrs. Williams' marriage, and the 80th birthday anniversary of Mr. Williams, the latter anniversary occurring on Nov. 4th.

Several daughters, sons and grandchildren of the couple arrived to aid in the celebration. Mr. and Mrs. Williams have nine children, 20 grandchildren and 10 great grandchildren, all living. Mr. Williams was born in this vicinity, and the couple have resided in this borough for 45 years. They were wed on Nov. 9, 1887.

Those present at the Sunday affair: Mr. and Mrs. Charles Dressler, Mr. and Mrs. Sherman Caffey and daughter "Patsy", Mrs. Emma King, Mr. and Mrs. Frank Schantzenbach, Trenton, N. J.; Mrs. Daniel Boyle, of Florence, N. J.; Mrs. Clara Greenwald, Philadelphia; Mr. and Mrs. Fred Williams; Lorraine, Catherine, Eva, Marie, Edward and Stephen Winder, Jr., of Hulmeville.

The Williams have three grandsons in the armed forces. One, Bernard Boyle, has been in action against the Japanese.

BROTHERS VISIT PARENTS

Mr. and Mrs. Frank Kirk, Croydon, have enjoyed visits from their two sons who were on furlough. Cpl. Winfield J. Kirk, Moody Field, Ga., spent 19 days with his parents; and Raymond Kirk, S. 3/c, spent 12 days at home. Raymond has just returned from six months overseas duty and had been stationed in New York for 30 days. He was in two invasions in France and while in France met his cousin, Tech. Cpl. Eugene Beahser, Croydon. Winfield and Raymond returned to their respective bases on Friday.

LOCAL WEATHER OBSERVATIONS

FOR 24 HOUR PERIOD ENDING 8 A. M.
AT ROHM & HAAS WEATHER OBSERVATORY
BRISTOL, PA.

Temperature Readings

Maximum	64 F
Minimum	40 F
Range	24 F

Hourly Temperatures

8 a. m. yesterday	46
9	48
10	52
11	56
12 noon	56
1 p. m.	59
2	61
3	62
4	64
5	62
6	59
7	57
8	54
9	52
10	50
11	49
12 midnight	48
1 a. m. today	44
2	45
3	42
4	42
5	42
6	42
7	42
8	40

P. C. Relative Humidity	95
Precipitation (inches)	0

TIDES AT BRISTOL

High water	11.04 a. m.; 11.29 p. m.
Low water	5.40 a. m.; 6.01 p. m.

UP-TO-PRESS-TIME WAR BULLETINS

(By International News Service)

PATTON THROWS IN THREE MORE DIVISIONS

Supreme Headquarters, A. E. F., France—Lieut. Gen. George S. Patton extended the Third Army offensive in France today, throwing in elements of three more divisions to back up the three which already have driven the Nazis from 14 towns southeast of Metz.

The new blows were loosed north of Metz, expanding the Third Army drive into a triple-pronged threat to the Nazi defenses protecting the Saar. Two crossings of the Moselle River and other gains were made despite mud-covered terrain and continued bad weather.

Below Metz the Third Army moved ahead on vital sectors across a 27-mile front, blasting its way forward behind heavy artillery shelling and bombings by American fighter-bombers.

In the Hurtgen Forest area of Germany below Aachen, Lieut. Gen. Courtney H. Hodges' First Army maintained attacks in the face of heavy opposition put up by the Nazis in an effort to prevent an American break-through to the plains of Cologne.

ALLIES CROSS MOSELLE AT TWO POINTS

With the U. S. Third Army in France—Defying the rain-swollen Moselle River, mud and bad weather, Lieut. Gen. George S. Patton threw elements of three more divisions into the offensive in Eastern France today and sent his troops across the Moselle at two points north of Metz.

The 3 divisions sent in to widen the action belong to the 20th Army Corps which made the famous dash across France through Le Mans, Rheims and Verdun.

The Fifth Division in the early morning took Cheminot, on the Seille River 10 miles south of Metz. The 90th swung expertly into action, quickly crossing the Moselle at two points while the other division got a rough start through an artillery barrage which pounded them from 7 p. m. last night to midnight.

HERE AND THERE IN BUCKS COUNTY TOWNS

Activities of Interest To All In The Various Communities

GLEANED BY SCRIBES

Provision for the adequate care of returning servicemen was taken into consideration at a well attended meeting of Albert R. Atkinson, Jr., Post, No. 210, A. L., at its headquarters, in Doylestown this week.

The subject was introduced by Capt. George C. Butler, who said he feels veterans of World War I should take an interest in the welfare of the men now being discharged from the service and those who will return to civilian life later.

Reporting briefly on the meeting of the Doylestown Community Service Council, Capt. Butler spoke of the formation of a veterans' advisory committee, the duty of which, he said, should be to come to the assistance of the veteran and to make it unnecessary for him to go through a large amount of red tape in order to find employment.

Dr. John J. Bridgeman, a visitor at the meeting and re-employment committeeman of Local Selective Service Board No. 3 also spoke along the same line.

Mentally ill after having undergone an operation some time ago, Elmer B. Krammes, Jr., son of Mr.

Continued on Page Four

Dr. Michael Dorizas Speaks To Mothers' Association

The monthly meeting of the Mothers' Association, Bristol public schools, was held last evening in the high school auditorium. Mrs. Jacob Townsend, president, called the meeting to order. The meeting was turned over to Mrs. Harry Pope, who conducted installation of officers for the ensuing two years. On behalf of the association, Mrs. Pope presented Mrs. Townsend with an occasional chair. Mrs. Clarence Wilson, vice-president, and Mrs. Warren Snyder, secretary, who completed their terms, were presented with coffee tables.

The officers installed are: Mrs. Russell Crosby, president; Mrs. Schuyler White, vice-president; Mrs. Frank Craven, Jr., secretary; Miss Hilda M. Pope, treasurer.

Each new officer was given a bouquet of chysanthemums. The retiring president, Mrs. Townsend, presented each of her officers with an umbrella, and to Mrs. Pope, a bouquet of chrysanthemums.

Mrs. Crosby discussed new business and it was decided to hold the Christmas dinner and party at the December session. Each member who attends this affair is to take a gift, the gifts being exchanged among members.

An interesting lecture, accompanied by moving pictures on the subject "Soviet Russia" was given by Dr. Michael Dorizas, of the University of Pennsylvania, Philadelphia.

Refreshments were served in the cafeteria. Mrs. Maurice Roche was in charge of refreshments.

QUAKERTOWN TO HAVE LAND FOR PARK SITE

Ordinance Is Adopted At Recent Meeting of Borough Council

RECREATION CENTER

QUAKERTOWN, Nov. 9 — At its recent meeting Quakertown borough council adopted an ordinance providing for the acquisition of land for the purpose of establishing a public recreation park, that may be dedicated "in commemoration of all veterans, living or dead, who have been, now are, or hereafter shall be engaged in the armed forces of the United States."

This is the next step in the plan to provide a public park for the borough, and now council is making preparation for a special election on the project to be held next Spring.

Another ordinance, changing the grade on South Third street, between Park avenue and the southerly borough line, also passed third and final reading.

The highway department reported the reopening of the Broad street railroad grade crossing and announced the railroad company made a great improvement in resurfacing it.

Fall Clean Up Week resulted in the collection of 37 truck loads of rubbish.

Complaint has been filed that some persons are using the parking lot to the rear of Branch street as a dumping grounds and as a

Continued on Page Four

THE GREAT GAME OF POLITICS

By FRANK R. KENT

(Distributed by McNaught Syndicate, Inc.)

Suckers

(This column was written on Election Day, Tuesday, Nov. 7)

Washington, Nov. 7.

THIS is written before the votes are counted. There can be, therefore, no effort to assess either credit or blame for the conduct of the campaign. Both sides, of course, made mistakes. But those of the victors have now been washed out by success, while those of the losers are magnified by defeat.

—o—

HOWEVER, it is permissible, before the winner is definitely known, to point out that the newspapers and newspapermen of the country again have been made to look (and should feel) foolish, by a gentleman who takes a strange juvenile (to be polite) delight in making them look that way. And this condition is not linked either with their attitude in the recent campaign or with its result. It is very simply due to another of Mr. Roosevelt's tricky inconsistencies which not only make suckers of the press but uses the press to make suckers of the American people. The latter are in a less boobish position than the former, because while they have been fooled they have not been fooled and used too.

—o—

THE FACTS are clear enough. Until last month, for nearly three years, the newspapers have had it pointed out to them it was their patriotic duty not to mention—or even hint at—the absence of the President from the White House, until such time and in such a way as the office of the censor should indicate as proper and safe. Every newspaper complied. If there was in those years a single violation it cannot now be recalled. The reasons for this secrecy were obvious and proper. It was a military precaution to insure the safety of the Commander in Chief in a time of war. For that purpose there was wholehearted co-operation from the press.

—o—

UNDER cover of that protection, Mr. Roosevelt not only attended several international conferences but countless times since Pearl Harbor went to Hyde Park and his other and closer retreat (even now it is not permitted to give its loca-

Continued on Page Two

Two Arrange An Evening Affair; Very Enjoyable

CORNWELLS HEIGHTS, Nov. 9—A party was given on Saturday evening by Miss Mary Lotz and Miss Catherine McLean. Decorations were in orange, black and red. Refreshments were served, and dancing and games enjoyed.

Those attending: Helen Lingberg, Jean Myers, Helen Welker, Thomas Lehey, Richard Trappe, Anna Lotz, "Jack" Marshall, Frank Cicero, James Murphy, William Myers, Catherine, Francis and Joseph Lotz, Edna Clark, Leon Pasqualine, Seaman James Irons and Elmer Purcell.

ENJOYS VISITING IN BRISTOL, ENGLAND

Major Andrew G. Solla Tells Of the Cathedral and St. Mary's Church

HISTORY OF EDIFICE

Major Andrew G. Solla, army chaplain now overseas, writes of a most interesting visit paid to Bristol, England.

The Bristolian has the following to say about the city of Bristol for which this Bristol is named:

Sometime ago, I traveled about 140 miles to visit the ancient city of Bristol. The only reason that took me there, was to see just what sort of place our own Bristol had been named after, and to my great pleasure, I found it to be a city worthy of all its namesakes in many states of the Union.

This Bristol was a great city back in the middle ages. It was from this city that John Cabot, an Italian navigator, in the service of the British Sovereign, with his son Sebastian, sailed to make new discoveries of the new world, and claim for England.

Unfortunately, Bristol was also

Continued on Page Four

Mrs. J. L. Fine, Aged 86, Dies in Hospital Here

In her 87th year, Mrs. Agnes H. Fine, widow of John Leavitt Fine, died in Harriman Hospital last evening. She had been a patient there for the past two years.

Mrs. Fine, was born in Falls Township, but came to Bristol to make her home at an early age. She is survived by one son, William H. H. Fine; and three grandsons, Horace and Arthur Fine, of Bristol; and Franklin Fine, of Cleveland, O.

She was a member of St. James' P. E. Church.

The Rev. George E. Boswell, rector of St. James' Church, will officiate at the services at the Ruehl funeral home, 314 Cedar street, on Saturday at two o'clock. Interment will be in Bristol Cemetery, and friends are invited to call Friday evening.

NAME OFFICERS

A troop from Junior Catholic Daughters held a meeting Friday evening at the home of Mary and Rose Ellen McIlvaine, Madison street. The following officers were elected: Joan Girard, president; Rose Ellen McIlvaine, vice-president; Ann Dixon, secretary; Mary McIlvaine, treasurer; Helen Younglove, publicity; Lillian Adams and Dolores Barea, flag bearers. Refreshments were served.

NAME NEW TEACHER FOR GRADES ONE AND TWO AT CORNWELLS SCHOOL; ILLEGAL ABSENCES AND SCARLET FEVER CASES ARE REPORTED

CORNWELLS HEIGHTS, Nov. 9—The board of directors, Bensalem Township public schools, last evening approved the appointment of Miss Catherine Clarke as teacher of grades one and two in the Cornwells building. Miss Clarke succeeds Miss Esther Mitchener who has resigned prior to her marriage.

Joseph Siegle presided at the meeting in the high school building.

The board also authorized the employment of an additional cafeteria worker.

Among the reports presented were that five cases of scarlet fever had been listed at Eddington school, although none had been reported during the past week; and five cases of illegal absences were referred to the justice of the peace.

Three football games are scheduled: Nov. 11th, with Lower Moreland at home, two p. m.; Nov. 18th, with George School, away; Thanksgiving Day at 10 a. m., with Langhorne at home.

Miss Cecelia Snyder, high school principal, is today in attendance at the guidance conference being held in the Board of Education building, in Philadelphia.

"Open House" is being arranged for Cornwells school building by the Cornwells Parent-Teacher Association for Nov. 16th. The visiting hours will be from one to five p. m. From one to 3.10 classes in session may be visited; and from 3.10 until five the guests may visit the various class-rooms and also meet teachers in their respective home rooms. Members of the student council will serve as guides.

On Nov. 30th and Dec. 1st, the senior class will stage a play "You Can't Take It With You."

Dec. 1st will also mark the meeting date of the school directors of lower Bucks County in Lower Makefield school house.

Mr. Siegle, board president; William Abel, secretary; and A. Kurtz King, school superintendent, were named to attend the state school directors association meetings at Harrisburg on February 8th and 9th.

In observance of the Wm. Penn tercentenary a hemlock tree has been received by the school and has been planted on school property along Bristol Pike.

OCTOBER RAINFALL LOWER THAN OCT., '43

Greatest Rainfall in Any 24-Hour Period Last Month Was 1.10 Inch

18 DAYS WERE CLEAR

October's rainfall in this area was far below that for the same month last year. The precipitation during October, 1943, was 5.88 inches; while for the month just ended it was 1.81 inches. The greatest amount of rainfall in a 24 hour period last month was 1.10 inches.

There were 18 clear days, five partly cloudy, eight cloudy, and nine on which precipitation exceeded .01 of an inch. Per cent of possible sunshine hours was 65.

The average temperature for the month was 54, with the maximum being 85 and the minimum 31. The highest range in temperature for any 24 hour period was 34, and the lowest was seven.

Dinner Party Arranged At Cornwells Hts. Home

CORNWELLS HEIGHTS, Nov. 9—A dinner-party was given for Leon Pasqualine, by his mother, Mrs. Nicholas Pasqualine, at her home here, Sunday. Leon will leave this week for induction into the service.

The guests were: Mrs. Rose DelMonte and daughters, Violet, Helen and Isabell, Mr. and Mrs. Martin diMartine, Trenton, N. J.; Mr. and Mrs. James Pone and daughter, Mr. and Mrs. Anthony Fareno and family, John Marshall, Francis Lotz and Seaman Joseph McLean, Cornwells Heights; Mr. and Mrs. Ralph Fareno and family, Philadelphia; Nicholas Pasqualine, Sr., William Donald and Nicholas Pasqualine, Jr.

The table decorations were in red, white and blue.

Mrs. Winfield Bloom, 60, Dies at Home in Newtown

NEWTOWN, Nov. 9—At the age of 60 years, Mrs. Myra Bloom, wife of Winfield Bloom, died at her home on Centre avenue, here, yesterday. She was born at Glen Lake, the daughter of the late Harry and Elizabeth Torbert Mitchell.

Mrs. Bloom leaves, in addition to her husband, a daughter, Mrs. John Bridge, and a son, Harry M. Bloom, of Newtown; seven grandchildren; and a sister, Mrs. George Willard, of Doylestown.

The deceased was a member of Newtown Presbyterian Church. The Rev. John Mertz, pastor of that church, will conduct the service at the Bloom home on Saturday at two p. m., with burial in Newtown Cemetery in charge of R. L. Horner, funeral director. Friends may call Friday evening.

RECUPERATING IN HOSPITAL

Pvt. Theron L. Howell, U. S. M. C. R., is recuperating in the Naval Hospital, Philadelphia, after having shrapnel removed from his lung.

Courier Classified Ads cost little but accomplish much.

No Courier Saturday

The Courier will not be published Saturday, November 11th, Armistice Day.

The office of the Bristol Printing Company will be closed all day.

NEWPORTVILLE MAN REPORTED MISSING

Pvt. Elwood Hogarth, 19, Missing In Action Since Oct. 22 In France

MOTHER GETS WORD

NEWPORTVILLE, Nov. 9—Word has been received by Mrs. Mary Hogarth that her son, Pvt. Elwood Hogarth, 19, has been missing in action since October 22nd in France.

The telegram was received here on Tuesday. Hogarth was in the field artillery. Previous to leaving for the service he was employed at the Hulmeville Paper Mill.

Hogarth went into the service 19 months ago and has been overseas for six months.

Losers Serve Baked Ham Dinner to Winning Group

The Social Circle of First Baptist Church held a meeting Tuesday evening. A baked ham dinner was served to 52 members by the losing side in the recent contest. The opening prayer was given by Mrs. Minnie Vandegrift, and the devotions were in charge of Mrs. Theodore Thompson.

Mrs. John Weik, president, whose resignation was regretfully accepted, was presented with a gift. Mrs. Percy Earll, who had been secretary, accepted the presidency, and Mrs. Leonard Dyer succeeded Mrs. Earll as secretary. Mrs. Frank Hilgendorf and Mrs. Henry Elmer, who celebrated their 25th wedding anniversaries during the past month, were presented with gifts.

Mrs. Leonard Dyer had arranged the following entertainment: Vocal solo, Mrs. Leonard Dyer; trio, Mrs. Warren Talbot, Mrs. Victor Rockhill and Miss Anita Wallace; piano selections, Mrs. I. L. Clark; readings, Mrs. Lidie Wilson.

The members will hold a Christmas party in December.

MAJORS IN PHARMACY

Enrolled as a member of the class which commenced at the Philadelphia College of Pharmacy and Science last week is Doris Martha Walters, Neshaminy Falls. Miss Walters, who graduated from Bensalem Township high school in June, will major in pharmacy. The present entering class will continue first year studies until mid-July. Other students are majoring in bacteriology, chemistry and biology. The class comprises registrants from nine states and two foreign countries.

Read Courier Classifieds for profit

"Teddy" Shrout Has Party; Children Are In Costume

"Teddy" Shrout, son of Mr. and Mrs. Walter Shrout, Nelson Court, had a Hallowe'en party at his home on Monday evening.

After the unmasking, games were enjoyed. Prizes were awarded for costumes and games. The basement was attractively decorated for the occasion.

Refreshments were served to: Anna May Nocito, Robert Robinson, Harry Crosby, Doris Crosby, Grace Solt, Mr. and Mrs. Walter Shrout, Bristol; Mr. and Mrs. John Frake and son John and daughter Joanne, and Mrs. George Stanley, Edgely.

CHALK UP OVER $6,000 IN WAR FUND DRIVE

List Donations Made By Some Firms and Employee Groups

EARLY GIFTS URGED

A total of $6,038.13 has been received to date in Bristol borough for the Bristol War Fund Drive and Community Chest, according to vice-chairman, William H. H. Fine.

A number of business firms as well as their employees in the Bristol area have contributed to the drive to date, and more are getting their donations in readiness.

The quota for Bristol is $48,000, with $16,000 of this allotted for local charities, and $32,000 for other charities in the War Fund drive list.

The chairman, Burgess Jacob C. Schmidt, and the vice-chairman, Mr. Fine, urge that firms and individuals get their donations to Ralph Ratcliffe, treasurer, as soon as possible as the drive ends on Armistice Day.

The donations from firms and employee groups to date are as follows: Rohm & Haas Co., $1500; employees of Rohm & Haas Co., $2384.91; Thomas L. Leedom Co. and employees, $290; Warner J. Steel Co. and employees, $150; Pacific Steel Boiler Corp. and employees, $158; Railway Specialties and employees, $60; Bristol Township schools, $165.50; Hunter Mfg. Corp., $250; employees of Hunter Mfg. Corp., $916.75; special fund of labor and management of Hunter Mfg. Corp., $162.97.

C. Henry Bunting Dies; Was Well-Known Vocalist

Charles Henry Bunting, former Bristolian, and well-known in this area as a vocalist, died in Philadelphia this week.

The funeral service in Philadelphia tomorrow, and the interment at 11 o'clock at Beechwood Cemetery, Hulmeville, will both be private.

Mr. Bunting was born in Middletown Township just above what is known as Hellings Corner, he being the son of the late John H. and Mary J. Bunting. He was the oldest of four children. He resided in lower Bucks County for most of his life-time, making his home at Newportville, Bensalem Township and in Bristol for various periods of time. Just before the turn of the century Mr. Bunting organized the C. H. Bunting Motor Express Co., which he conducted for a period of years.

He became interested in vocal music at an early age, having an exceptionaly strong tenor voice. He engaged in solo work for more than 60 years. In 1933 a musical service in First Baptist Church honored Mr. Bunting on the 60th anniversary of his musical career. He had sung for 21 years in Bensalem Methodist Church; 25 years in First Baptist Church, Bristol, and for many years in Bristol Methodist Church. He gave his first solo in Bensalem Methodist Church in 1873 at the age of eight years. He was vocalist at the cornerstone laying and dedication exercises of the present edifice of Bristol Methodist Church. He directed choirs in this area for many years. His interest in glee clubs was also keen.

During the past several years he had resided in Philadelphia and had been in ill health for some time.

LATEST NEWS BULLETINS

Dewey Takes Lead in Michigan

Detroit—Tardy Michigan returns today showed Gov. Dewey leading by 16,674 votes. At the same time, the County Board of Canvassers sought returns from 97 missing Wayne County precincts and began checking other precincts where obvious errors were made in the original tabulation.

Tri-Power Meeting Likely

London—The prospects for a tri-power meeting between representatives of England, the United States and Russia have been vastly improved as the result of the elections in America, Premier Winston Churchill said today.

BOARD NO. 3 WILL SEND 21 MEN INTO SERVICE ON 11TH

Quakertown Board Has 34 Registrants Leaving On 13th

ONE FROM CO. SEAT

Many Communities, Middle and Upper Bucks, Are Represented

DOYLESTOWN, Nov. 9—Armistice Day will be induction day for 21 more registrants from Bucks County Local Draft Board No. 3 area, who will leave Doylestown Nov. 11 to become members of the armed forces.

Next Monday, November 13, 34 more registrants from Bucks County Local Draft Board No. 4 area, will leave Quakertown for induction.

Only one Doylestown borough registrant will be among those leaving Armistice Day and he is Joseph C. Head, of 141 West street. The other 20 are as follows:

David E. Strang, Merrill H. Meyers, both of Dublin; Edward L. Strouse, Robert Allen, Jr., both of Furlong; John E. Fretz, Jr., John Zinkewicz, both of Doylestown RD 2; Harry L. Eichlin, Mechanic st., New Hope; Marvin G. Derstine, 114 E. Chestnut St., Souderton, formerly

Continued on Page Four

Court of Awards Held For Girl Scout Troop

Girl Scout Troop, No. 1, of Harriman Methodist Church, held a court of awards in the church on Tuesday evening. The girls marched in led by Barbara Neher carrying the American flag, and Joan Fahringer carrying the Girl Scout flag. Miss Louise Thorne had charge of the meeting. The Scouts gave the salute to the flag, followed by singing of "The Star-Spangled Banner." Bible reading was by Elaine Kwochka, and the entire group sang the Girl Scout hymn, and repeated the Scout Laws.

Other numbers were: duet, Diane Johnson and Barbara Neher, "Believe me if all those endearing young charms;" song, "Be Kind To Your Web-Footed Friends," "Peggy" Baumann, Carol Baumann, Julia Zanni, Carol Lineberry, Evelyn Jacobs, Marie Paone; sketch by senior scouts entitled "The Alphabet," participants, Jean Collins, May Foraker, Mary Reibel, Vida Mulholland and Dolores Walters; piano solo, Emily Jane Roose; song, "Under the Spreading Chestnut Tree," Anna Lautz, Mary Sabol, Josephine Tosti, Diane Versprille, Laverne Wren, Joan Ginther; skit, "Harlem Ghost," by intermediate scouts, Barbara Neher, Diane Johnson, Louise Thorne, Janice McEuen, Carol Baumann, Elaine Kwochka.

Song, "Tell Me Why," senior scouts, Helen Pollard, Jean Collins, Joanne Bentley, Mary Riebel, "Betty" Gillies, Katherine Wren, Dolores Walters, May Foraker, Vida Mulholland, Doris Riebel, Janice Breece and Mabel MacDonald; accordian solo, "George M. Cohen Medley," Janice McEuen; harmony duet, Janice McEuen, Bessie Ann Stouten, "America the Beautiful;" recitation, "Judy" Fox, entitled, "The Arrow and the Song;" song, "Swinging On A Star," Lois Black, Patricia Queen, Alma Rathke, Joan Braker; piano solo, Joanne Bentley, entitled, "In A Patio;" song, senior scouts, "Witchcraft."

Florence Artim was given the senior scout badge, and the intermediate scout badge was given to Elaine Kwochka. Several awards and badges were given for second scloss scout work. Stars were given to each scout who had been active for one year. Mrs. J. Leslie Kilcoyne presented certificates to the girls who helped in the fifth war loan drive, they having sold $4,250.25 in bonds and stamps.

A song, "God Bless America," followed, by Joan Braker, entire group joining in the chorus.

Refreshments were served. Mrs. Joseph Winslow, scout leader, and Miss Helen Mixit, presented the awards.

WHAT OUR BOYS ARE DOING TO WIN THE WAR

ARMY AIR FIELD, Casper, Wyo., Nov. 9—F/O Charles A. Lucisano, of Tullytown, Pa., is a member of the group at Casper Army Air Field which was selected last week as the Combat Crew of the Week. F/O Lucisano is the bombardier of the crew chosen by a board of officers for its outstanding performance and efficiency.

The Bristol Courier
Established 1910
Published Every Evening (Except Sunday) at Beaver and Garden Sts., Bristol, Pa., Bell Phone 846.
Only Daily Paper in Lower Bucks County

BRISTOL PRINTING COMPANY
Owner and Publisher
Incorporated May 27, 1914
Serrill D. Detlefson .... President
Serrill D. Detlefson, Managing Editor
Ellis E. Ratcliffe .... Secretary
Hazel B. Thorne .... Treasurer

Subscription Price per year, in advance, $4.00; Six Months, $2.00; Three Months, $1.00.

The Courier is delivered by carrier in Bristol, Edgely, Tullytown, Croydon, Bridgewater, Andalusia, West Bristol, Hulmeville, Bath Addition, Newportville and Torresdale Manor for ten cents a week.

JOB PRINTING
The Courier has the most complete commercial printing department in Bucks County. Work of any description promptly and satisfactorily done.

Entered as Second Class Mail matter at the Post Office at Bristol, Pa., under the Act of March 3, 1879.

"International News Service has the exclusive rights to use for republication in any form all news dispatches credited to it or not otherwise credited in this paper. It is also exclusively entitled to use for republication all the local or undated news published herein."

THURSDAY, NOVEMBER 9, 1944

MODERN SAMARITANS

Not much is heard in this war about the ambulance drivers and their heroism. Dorothy Sutherland, Army Nurse Corps journalist, thinks these men deserve more recognition, and she makes a strong case for her contention.

When new decorations are being handed around, someone ought to think up a special one for every member of every ambulance outfit, she says. Any Army nurse, she adds, will testify to their self-sacrifice, their patience and their gentleness in caring for and transporting the wounded. They show no fear for personal safety, she asserts, and will go anywhere and take endless risks for the sake of a wounded American boy.

In a dispatch from southern France, she tells of drivers working all night bringing wounded men from the front, taking a few hours' rest and then reloading their ambulances with post-operative casualties for the trip to an airport. The road wound around the French Alpine foothills, a highway narrow and difficult to maneuver. "Tired as they were," she said, "these boys drove carefully but lost no time, skillfully avoiding ruts and holes, easing their patients along as gently as a mother wheels a baby carriage. En route, the drivers talked with the patients and got food for them. They deserve an award all their own—men like my driver, who didn't want me to mention his name because, as he put it, 'I'm only doing my job like every other Joe in this Army.'"

Of course, there are men in the services who take many more and greater risks than do ambulance drivers, but there is something about the solicitude of these men for the wounded that has a special appeal. They are the Samaritans of modern warfare.

A HERO'S MOTHER

When she died in Washington last week, Mrs. Annie Sinnott Devereux was without final word of the fate of her hero son, Lieut. Col. James J. P. Devereux, the gallant Marine commander of Wake Island when it was captured by the Japanese almost three years ago.

Mrs. Devereux was of a military family. Her ancestors fought in the Civil War and today four of her sons and a grandson are in the armed forces of the United States and Canada. Her husband served in the Spanish-American war and she was a resident of Cuba when her sons, John and James, were born.

She wrote her famous prisoner son every week, although for a long time she had no knowledge that her letters reached him. She heard from him twice. A post-card and letter dated September, 1943, and received in February, 1944, informed her that he had not heard from home since June, 1942. Last August word came in a letter to his father-in-law that some of his mother's letters finally had reached him.

Nationwide count of hogs is being taken, which will mean little to the average person unless reduced to pork chops.

ILLUSTRATED TALK TO BE GIVEN IN CROYDON

"Foot-Prints of the Creator" Will Be Title For Colored Scenes

SUBURBAN SERVICES

A series of pictures in color of scenes in Pennsylvania will be shown in St. Luke's Lutheran Church, Croydon, on Sunday evening at eight. The title of the illustrated talk will be "Foot-prints of the Creator. The Rev. T. Kohlmeier, pastor, announces other services as follows: service, 11 a. m.; Sunday School and Bible classes, 9.45.

The newly - reorganized senior Walther League meets on Thursday evening.

Croydon Methodist Church

Wilkinson Memorial Methodist Church, Croydon; P. Paul Freeman; Fannie McNutt, organist; Sunday School, nine a. m.; morning worship, 10, sermon "The Church and the World Tomorrow;" Youth Fellowship, seven p. m.; evening worship at 8.15, sermon "Power For You."

Prayer meeting, Wednesday, 7.30 p. m.

Cornwells Methodist Church

P. Paul Freeman, pastor: Sunday School, 10 a. m.; morning worship, at 11.15, sermon "The Church and the World Tomorrow;" evening worship, at seven, sermon "Power For You;" Youth Fellowship at 8.15 p. m.

The week of November 19 to 26 will be celebrated as Cornwells Methodist Church's 55th anniversary, with special services nightly.

Eddington Presbyterian Church

The Rev. Arthur D. Sargis, pastor; Sunday: Morning worship, 11 o'clock; Sunday School service, 9.45 o'clock, the lesson to be studied is entitled "The Church During War and Peace;" evening worship will be held at 7.45 o'clock.

Prayer meeting will be held in the lecture room on Thursday evening at 7.45 o'clock.

Hulmeville Methodist Church

10 a. m., Church School, Kenneth Comly, superintendent; 11 a. m., sermon by the minister and anthem by the choir; 6.30 p. m., Youth Fellowship meeting; 7.30 p. m., vesper service with congregational singing and sermon.

Newportville Community Church—Presbyterian

W. Philip Bembower, pastor: Sunday School for all ages at 10 a. m., C. Burnley White, superintendent; morning worship, 11.15; Y. P. C. U. and Jr. Fellowship, seven p. m.

Grace Gospel Church

Meeting temporarily in Red Men's Hall, South Langhorne, the Rev. William J. Oxenford, pastor: Sunday School, 10 a. m.; morning service at 11 o'clock, "The Endorsement of the Gospel" will be the theme of meditation, this is another in the series of messages of the Epistle to the Galatians;" young people's meeting, seven p. m.; evening service at eight o'clock, "The Night Two Men Walked On the Water."

Prayer meeting, Wednesday evening at eight.

Bensalem Methodist Church

Monday, Men's Fellowship Meeting at Bristol Methodist Church, eight p. m., Ladies' night, Mrs. George Miller as speaker; Friday, Sunday School Board meeting to be entertained at home of Mrs. John Gottsabend, Hulmeville; Saturday, Lower Bucks County Young Adults meet at Bensalem social hall for an evening of interest and fun, all members and friends invited.

Sunday: Sunday School service, 9.45, Samuel Hibbs, leader of the morning with "Armistice" as his theme, special feature furnished by the Lineaure sisters; church service, 11, Holy Communion, Dr. Witwer to be the guest, the choir with the assistance of Miss Barbara Heizman will furnish a selection, "The Prayer Perfect." Fourth quarterly conference will follow this service.

South Langhorne Lutheran Church

The Evangelical Lutheran Church of the Redeemer, South Langhorne, the Rev. W. S. Heist, pastor: Sunday School, 10.30 a. m.; the service, 7.30 p. m.; meeting of the Catechetical class, 6.45 p. m.

Meeting of the Ladies' Auxiliary on Monday at eight p. m., at the home of Mrs. Alexander Gregg and Mrs. James Connelly.

THE GREAT GAME OF POLITICS

By FRANK R. KENT

Continued from Page One

tion) for long week ends. In addition, he made many other trips that were never mentioned. Though there were few weeks in which he did not leave the White House for a few days, and though every Washington correspondent knew he was away, the White House flag, indicating his presence, was kept flying and never a word was printed. He has been in cities like Milwaukee, for example, where 15,000 saw him and yet the Milwaukee papers were unable to print that he was there. All of this was recognized as right and proper. It was accepted that the most rigid secrecy was essential for the President's protection. Not only were his whereabouts when absent from the White House not to be disclosed, but the mere fact that he was absent was prohibited. Any newspaper which divulged these things immediately would have been branded as a traitor. None did. That was the situation up to about six weeks before this election. Then there was a change so complete as to leave many in a state of bewilderment.

—o—

RIGHT after Governor Dewey's Oklahoma speech in September a wave of alarm spread among the managers of the fourth-term campaign. This was communicated to the President. It was urged upon him that there was a real danger of losing the election and that the only way in which this could be averted was through a series of speeches and personal appearances in the pivotal States of the kind he had said he would not make. Impressed by this, Mr. Roosevelt abandoned his pose of not running in the "usual partisan sense," got right down from his pedestal and began to run like mad. He made train trips to New York, Chicago, Boston, Philadelphia, Brooklyn and other cities. He toured the streets and roads in open automobiles waving at the enormous crowds. He appeared as a speaker in ball parks, stadiums, auditoriums and halls of various kinds and grades.

—o—

THIS might have been all right if the same rules of rigid secrecy had been enforced upon the press. But they were not. Almost immediately all concern for the hitherto vastly emphasized safety of the Commander in Chief went "out the window." Not only were the newspapers permitted to print where he was and where he was going but they were asked to print it. His political headquarters gave out his itinerary. It was advertised in advance not only where he would speak and at what time but when he would parade through the streets and over what route. As much pains were taken to let the world know when he was leaving the White House, where he was and where he was going to be as previously had been taken to conceal those facts. Prior to the beginning of the Presidential political speeches, it would have been treason for any newspaper to so much as suggest that he had left the White House. After his speech-making trips began it would have been regarded as a sinister suppression of news not to have given full publicity to his itinerary as announced by his public agents. Before he began to go out after the votes his friends heavily stressed the necessity of protecting the person of the President by keeping his movements concealed. After he began to campaign no more was heard of that. And he not only freely exposed himself to the supposed risks of assassination but by street parading through wind and rain seemed to court dangers to his health.

—o—

OF COURSE, it is not possible to reconcile these situations. No one can believe that if it were dangerous to print the whereabouts of the President before he began to campaign, it was not equally dangerous to print them during his campaign. No one can justify a censorship rigidly applied before but wholly relaxed afterward. Here is an inconsistency that can be neither excused nor explained. In both cases, the newspapers complied with the Presidential desires. They wholly concealed the facts before his campaign; they gave them in minute detail during the campaign. And in both cases against their judgment. Talk about freedom of the press. It is a joke. Suckers they are and suckers they likely will remain to the end.

SMITH KIN GET ESTATE

NEW YORK—(INS)—Mrs. Catherine A. Smith, wife of former Gov. Alfred E. Smith, who died last May, left an estate of $176,660 gross and $164,978 net. Her husband, who died this month, was named executor and sole legatee. Smith, in turn, left all the property to their children. His estate was listed at "more than $15,000."

THE REST OF MY LIFE WITH YOU

by Faith Baldwin

Copr. 1943, by author

Distributed by King Features Syndicate, Inc.

SYNOPSIS

Mary Norman, attractive widow, lived chiefly for her son, Dr. Matthew Norman. The income from her decorating shop had seen him through college. She was overjoyed when lovely Judith Lambert, daughter of an old friend, dropped in for a visit en route to Maine for the summer. Mary had indulged in mental matchmaking anent Judith and her son . . . For years Lynn Mortimer, lawyer, has been in love with Mary, but his wife, a mental patient, was still living. Mary was stunned when Matthew married Irene Murray, a nurse. Mary found her daughter-in-law charming. Irene continued at the hospital until Matthew began practice and then became his office nurse. In the fall, Judith Lambert dined at Mary's with Irene and Matthew. At dinner Mary warned Irene she'd spend the rest of her life picking up after Matthew. He teased Judith about being an "old maid", but after her departure, predicts "someone will snatch her up soon." Lynn calls with some books for Mary, two of which Matthew promptly borrows. Before leaving, Matthew orders his mother to bed after Lynn had pointed out how tired she looked. Irene, too, is worried about Mary's health and tells Matthew he should persuade her to give up the shop.

CHAPTER TWELVE

"Irene," said Matthew, and his gray eyes laughed at her, "will you stop worrying? Can you imagine me in a little place? I had enough of cramped quarters as an intern. Sometimes I felt like throwing bed and bureau out the window in order to breathe. If you don't stop I think I'll throw *you* out the window—right now."

He pushed his glass aside, rose, picked Irene up in his arms, carried her to their room and dumped her unceremoniously on her bed. She lay there, laughing at him. She couldn't help it. He sat down and demanded, "Will you be good?"

Matthew leaned over her, and kissed her long and hard upon the mouth. Irene lay still, her heart pounding. She loved him so much. She was always passive under his tender, savage love-making.

She said, "How about that mystery story?"

"Not yet."

Later, Irene sat up in her bed, the pillows behind her, the light shining on the book, and read aloud. Matthew lay pillowless, his head on his crossed arms and listened, relaxed, yawning. Now and then he put his hand across the space between and touched her arm.

"You're not listening," she accused him.

Irene was so terribly tired. Her nerves quivered with fatigue. Tomorrow she must go down to the office and see that everything was in place. Tomorrow was Saturday. Sunday they had promised to go out to the Johnsons on the Island. Dr. Johnson was a classmate of Matthew's, somewhat his senior. They'd have a long day. Matthew would play golf. There would be too much to drink and eat. Monday, work would begin in earnest.

She said, "Matthew, on Monday—"

"On Monday," said Matthew sleepily, "I announce to a waiting world that I am open for business. You're the drawing card, darling . . . the prettiest office nurse . . ." His voice trailed off. Suddenly he roused himself and said in a brisk, loud tone, "Wait till a year's gone by!"

"Why a year?"

But he was sleeping without sound, his curly head on his arm, his big bare chest rising and falling rhythmically.

Irene put aside the book and crept cautiously from bed. She opened the windows, she pulled a blanket over Matthew, it might be very chilly before morning. She looked around the room . . . shirt draped over a chair, one shoe on the bureau, another under the bed, his trousers flung across the foot of the bed, his coat—

Irene picked things up, retrieved his socks from unlikely places and went to put them in the laundry basket in the bathroom. She came back cautiously, but he still slept soundly; she hunted out fresh socks, clean underwear. She thought, I really should shine his shoes. He'll forget if I tell him tomorrow to have them shined.

Well, she could in the morning, when she got up early to get into the bathroom ahead of him and to cook breakfast. It will be so comfortable to have Nellie here, she thought. Still, it worried her. Nellie's wages were higher than they could afford to pay for a long time and Mary had carried the burden for so long, it wasn't fair to expect her to carry it now. Nellie, all the extras which Matthew's allowance didn't cover. And the office as well—all that expensive equipment.

She thought, drowsing off, well perhaps he's right—perhaps in a year. . . .

Matthew was right. At the end of a year he was beginning to be firmly established. By the end of two he was exceptionally busy. Patients sent other patients to him.

His first debutante had published him abroad, in night clubs and cafes and over luncheon tables. "My dear, I have discovered the most *beautiful* doctor . . . he's stupendous! The handsomest critter you ever saw. *And* good. I wake up every morning hopeful that what I have is worse than a hangover."

"Is he married, Babs?"

"Nice blond little thing. She works in his office." Babs sighed. "At that," she said sadly, "he doesn't give me a tumble; maybe that's why I keep on going to him."

Matthew got on very well with his associates, stocky, redheaded Bill Taylor and lanky, sober Sam Morley. These two, a secretary and a nurse, while Irene, doubling in white, performed both duties for her husband. She thanked heaven every day of her life for Nellie, who ran the apartment with the utmost efficiency. A cleaning woman came in for the heavy work and once a week, on Nellie's day out, Irene cooked dinner.

Luncheon was a matter of sandwiches and milk, sent in, and shared with Matthew on his desk, if he happened to be in the office. If he was out on calls, he took lunch where he found it and his remarkable digestion survived. During the first year they often ate out on Nellie's day off but this proved to be too expensive. Sometimes Kate switched her day off, and they went to Mary's but as a rule Irene managed to get home in time to cook dinner. Under Nellie's tuition she was becoming a much better cook, Matthew told her.

At the end of the second year the books showed a profit and Matthew was able to pay not only the upkeep of the apartment but Nellie as well. They couldn't save, however. He had to have good clothes, he had to make an appearance and to maintain his car. Office equipment came high and he insisted upon the best and the newest. Sometime he would have his own X-ray, he told Irene. It would be more convenient for his patients, cheaper for them in the long run. He'd have a technician.

"What about me?" asked Irene, who was giving diathermy treatments, taking metabolisms, and giving hypodermics. She was an intelligent, quick pupil. Matthew was interested in glands and in allergy, just coming into prominence then.

"You have enough on your hands," he told her.

Matthew stopped in to see his mother one late winter afternoon and found her sitting by the fire over a cup of tea, with a book beside her.

"I'm so glad you came, I was lonely. I expected Lynn, but he was delayed," she said.

"How is he? I haven't seen him since we all dined with him before Christmas."

"He's fine. But his wife has been ill again. He had to go upstate to see her. You know how that is, it tears him to pieces each time."

"Poor fellow!" murmured Matthew.

"Is Irene all right?" asked Mary. "I thought she looked rather pale last night."

"She's fine," answered Matthew. "Look here, mother, she's been at me again—"

"About what?"

"Oh, you, of course, and the shop and working too hard."

"I'm not, I never felt better."

He said briskly, "It won't be long before you have me entirely off your hands. Another year and I think we'll be out of the woods."

(To be continued)

Copyright, 1943, by Faith Baldwin Cuthrell; Distributed by King Features Syndicate, Inc.

PROVE FREE

Rheumatism Pains
Stop in 7 to 10 Minutes

It is now easy to end rheumatism pains. 7 to 10 minutes will prove it to you. The test will cost you nothing.

So why suffer another day from the agony of this painful ailment when you can secure MUSCLE-RUB, the new preparation that not only conquers the pains of rheumatism but also lumbago, sciatica, neuralgia, as well as the less serious lameness of muscles and joints? It is no longer necessary to dose the system with internal medicine. The Entire MUSCLE-RUB treatment is a simple liquid, applied directly to the limbs, shoulders, neck, face or back—wherever the trouble may be. There is no burning—no irritation. All pain stops as if by magic.

We urge only that you make this test. MUSCLE-RUB is now obtainable at any drug store. Buy it today. Use one-half the bottle, and if you are not amazed and delighted with the results, return the remaining half to your druggist, and he will refund your money. The price is 60c regular size, $1.25 for large, family size.

Get a Bottle of MUSCLE-RUB Today
Special This Week — 49c and 98c — At
United Cut Rate Drug
231 Mill St., Bristol, Pa.

Midway Inn
Route 13 — 3 Miles
Southwest of Morrisville
MUSIC EVERY SATURDAY NITE
—by—
KITTY AND HER SERENADERS
E. H. Brummett, Prop.

General Painting, Spraying, Brushing, Decorating by Master Painters
No Job Too Large or Too Small
Estimates Cheerfully Given
John M. Burns
119 Otter St. Phone 632

that
. . . we have helped hundreds of individuals and families in this community solve their money problems. We can help you solve *yours*. If you need money, come in or phone for a loan NOW.
PROMPT, PRIVATE SERVICE
LOANS UP TO $300
Call, Write or Phone
Girard
INVESTMENT COMPANY
Phone Bristol 517
245 Mill St. (Over McCrory's)

CHEER FOR STYLE!
CHEER FOR COMFORT!
THREE CHEERS FOR
Natural Bridge Shoes

You'll feel like cheering, too, when you try Natural Bridge Shoes. Ever so smart and new, yet with "old-shoe" comfort built-in! Try them. Find out for yourself.
$6.00
THE REGENT. A Gorgeous Pump In Black Or Brown Calf, Black Suede
POPKIN'S SHOES
418-20 Mill St. Bristol, Pa.

WOLER'S
Paint Specials
Good Grade
FLOOR, DECK & CONCRETE
Enamel
$2.40 Gal.
Interior Gloss
Enamel
Beautiful Selection of Colors
$2.40 Gal.
HIGH QUALITY
FLOOR & TRIM
Varnish
Nationally Known
$2.75 Gal.
JUST ARRIVED . .
A New Shipment of
FRESH
PURE WHITE
Shellac
METAL
Medicine Cabinets
ALL SIZES

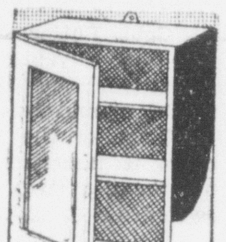

ROLL ROOFING
BEST QUALITY
ALL KINDS
98c ROLL AND UP
Dress Up Your Home With Fresh, New
Wallpaper

The best in wallpaper—every pattern in perfect taste—made up with colors that will not fade or streak—to keep your rooms fresh and lovely. Choose from our selection of paper for every room in your home.
9c
Single Roll, and Up
No Charge for Trimming
Save Two-Thirds the Expense of Renewing Your Floors - - -
RENT ONE OF OUR ELECTRIC SANDERS
4 Sanders at Your Service

Floor Sanders
$2.50
Per Day
PAINT & HARDWARE
Woler's
WALLPAPER
ELECTRICAL & PLUMBING SUPPLIES
206-208 MILL ST. PHONE BRISTOL 2534

Warning!
WATCH OUT FOR SNIFFLY
Head Colds
Head colds can cause much suffering. Don't suffer needlessly. Just put a little Va-tro-nol up each nostril. Relieves sneezy, stuffy distress. Also helps prevent many colds from developing if used in time! Try it. Follow directions in folder. Works fine!

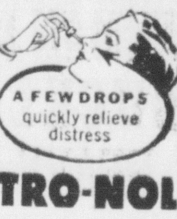

VICKS VA-TRO-NOL

FLOOR SANDERS
FOR RENT
Bristol Hardware Co.
(Formerly Wolson's)
404-406 Mill St. Phone 2423

Kearney's Auto Service
Expert Ford Repairing
State Inspection
Bristol Pike Eddington
'Phone Corn. 389

ODORLESS EXCAVATING
Modern Equipment
KIRK SEWER DISPOSAL
BRISTOL ROAD, R. D. 1
LANGHORNE
Cesspools, Septic Tanks, Grease Traps Cleaned and Treated
French Drain Systems Installed
Go Anywhere at Anytime
Phone Churchville 352-R2
RATES REASONABLE

INSURANCE
JAMES G. JACKSON
"The Man With The Plan"
Life Casualty Fire
Box 54, Croydon, Pa.
Bristol 7734

CHIROPRACTIC
PHYSIOTHERAPY
NEUROPATHY
DR. W. H. SMITH
631 Cedar St. Phone 510

Now is a Good Time to Have
REFRIGERATION MACHINERY CLEANED AND OILED
Consult Graduate of Refrigeration School
MAXWELL KOPLIN
Phone Bristol 2221
Don't Wait 'Til Difficulties Arise

Limited Time Only!
$265 Down
(no settlement charge)
Buys 5-Rm. Brick House
NO EXTRAS; large lot; tile bath; full basement; fully insulated; beautiful surroundings; bus service; concrete streets; sewer, water and electricity.
Carrying Charges $35.30 Monthly — Act Now!
FLEETWINGS ESTATES
FRANKE & WOERNER, Agents
Phone Bristol 9927

FOR SALE
Modern Airlight
Brick Home, New
3 min. walk from R. R. Station
2-story, 6 rms., tile bath, shower, hardwood floors. Immediate possession. F. H. A. financing. Price, $4,575. $200 down payment. Small carrying charge.
Penn Realty Company
Grand Theatre Bldg., Bristol, Pa.
Phone Bristol 2096

Real Estate
Sales, Management
Mortgages
F. H. A. and Others
Insurance
Fire, Casualty, Marine, etc.
For Quick Results List Your Saleable Properties With Us—For Efficient Management Service Let Us Collect Your Rents
Penn Realty Company
Grand Theatre Bldg., Bristol, Pa.
Phone Bristol 2096
Open Mon., Tues. and Fri. Evenings from 7 to 9

FARMERS URGED TO PROTECT FOREST TRACTS

Should Use Same Precautions As On Smaller Woodlots

OTHER FARM NEWS

By Suzanne Flick
(I. N. S. Farm Editor)

HARRISBURG, Nov. 9 — Pennsylvania farmers were urged today by the Department of Forests and Waters to take the same precautions in protecting their forest tracts from fire as they do smaller woodlots adjacent to farms.

George H. Wirt, chief of the protection division, declared approximately 67,000 acres of timber land, 5 per cent owned by farmers, were destroyed by fire last year at an estimated loss of $250,000. He added that few small woodlots were burned.

Wirt credited the farmers with taking sufficient care of their property and stressed the importance of guarding against the carelessness of other persons.

"Many owners do not realize the value of their forest lands," Wirt declared. "There are all kinds of possibilities in them and the surface is just beginning to be scratched. These areas are certainly worth the effort of protecting them against autumn fire hazards."

The State Agriculture Department reported the estimates of 1944 butter production and value with first place swinging between York and Lancaster counties.

Traditional in first or second place, the two counties will probably produce in the territory of 450,000 pounds of farm butter valued at approximately $220,000. York led last year by 1630 pounds and $800.

Three other high ranking counties are Butler, Somerset and Indiana which are expected to yield between 150,000 and 175,000 pounds valued between $300,000 and $375,000.

The State total was estimated at more than eight million pounds, valued at close to $5,000,000.

The 1944 crop of seedleaf tobacco topped last year in both quality and quantity, according to the State Agriculture Department.

September rains boosted the yield to 1,475 pounds an acre compared with a 1,260 an acre in 1943. This year's crop was estimated at 450,0000 pounds.

A 20,000 ton production of grapes has been anticipated placing them in fifth place.

The crop will be 4700 tons larger than the 1943 yield and will surpass average crops for the 10-year period—ending 1942—by more than 2000 pounds. While sugar content was assumed to be high, the size of the fruit was smaller.

Latest vegetable marketing reports indicated large shipments of root vegetables from Pennsylvania commercial areas should speed up during the early part of November.

Southeastern counties reported better cabbage yields than anticipated. Danish cabbage, produced in the northern section of the State, benefited from fall rains.

Late planted carrots were making good growth, but the crop as a whole will be light due to ground rot. Celery made a comeback after suffering from blight and stunted growth during the summer. Spinach and beets were expected to be available contrary to previous expectations.

Tomatoes were over, except for a scanty crop of green wraps in the north.

LANSDOWNE — (INS) — Lansdowne high school's victory corps members are given a morning off from classes each week but they don't play as records will show. The 580 students visit approximately 3500 homes each salvage day and have established a reputation as the "tin can champs" of Delaware County.

Can You Eat without Worry?

If food you are fond of seems to cause acid indigestion and upset stomach, get quick, happy relief by taking delicious tasting **Stuart Tablets.** They contain ingredients often used by doctors to relieve symptoms of gassiness and acid indigestion. You'll feel better and sleep better. No mixing—no bottle—easy to take. Get genuine reliable, time-tested **Stuart Tablets** at your druggist today. Only 25¢, 60¢, or $1.20 under maker's positive money-back guarantee.

IS THIS YOU?

BANG

IT'S THAT ×@★!!@ RADIATOR AGAIN!

WE FIX 'EM

HICKEY'S RADIATOR SERVICE
258 McKINLEY ST., BRISTOL

COMPLETE AUTO RADIATOR & AIRCRAFT OIL COOLER REPAIR & RECONDITIONING
PHONE BRISTOL 3496-LANGHORNE 3364

PERMANENT WAVE 59¢

Do it yourself. It's easy as putting your hair up in curlers. You'll find everything you need in the Charm-Kurl PERMANENT WAVE KIT

Requires no heat or electricity. Safe, for every type of hair. Over 5 million sold. Get the amazing *Charm-Kurl* Permanent Wave Kit today at any Department, Drug or 5 & 10c store.

Pal Mar; also United Cut Rate Drug and all drug stores.

MEN

Jobs Available in Your Own Neighborhood

NO EXPERIENCE NECESSARY

Opportunity to Join Old-Established Plastics and Chemical Company

High Starting Rate

No-Cost Insurance and Pension Plan

Company Cafeteria

Recreational Facilities

ROHM & HAAS COMPANY
BRISTOL, PA.

SEND YOUR CHILDREN TO SCHOOL WITH CLEAN HEADS!

KIL-VE
DESTROYS VERMIN ON CHILDREN'S HEADS
SAFE—CLEAN—EFFECTIVE

KILLS QUICKLY - HEAD VERMIN - BODY LICE. AT ALL DRUGGISTS

AT FIRST SIGN OF A **COLD** USE 666
Cold Preparations as directed

BUY MORE BONDS

JACK and BOB'S
Prospect St. and Olden Ave., TRENTON, N. J.
"TRENTON'S MOST POPULAR NITE SPOT"

LARRY LANE
AND HIS BROADCASTING BAND
Dancing and Entertainment Every Nite
TRY OUR CHICKEN IN THE RUFF
• OPEN SUNDAY 12 NOON •

Never A Cover Charge — JACK MOSS, Prop.

Faith Clarke's SHOPPING TIPS FOR BUDGETEERS

ENCHANTED BOOK. It is just that, an "enchanted" book. Never have I seen a more fascinating one for children. It is Gustaf Tengren's "Story Book," for he has both written and illustrated it. The many illustrations are so incredibly striking that I would like two books, one to take apart for framing and one to read over and over to my children. All the stories are old ones made new by retelling—like "Dr. Doolittle," "Treasure Island," "Rip Van Winkle," etc. The Tengren book measures 10x12 inches, with eighty-nine glorious pages. Only $1.50. Do order it and make some child from four to twelve happy! You'll find it in the **Snellenburg** Book Dept. (1st fl.)

★

AT LAST, really graceful fur hats! That special little Millinery Salon off the main Second Floor Millinery Dept. of the **Snellenburg** Store not only has an amazing variety of original fur chapeaux, but is also designing them to order, either from our own furs or newly purchased ones. I noticed particularly the flexibility and graceful draping or modeling of the pelts. Fur hats are "different" this season and the Snellenburg Salon's are just a little more so. (2nd fl.)

★

CIRCUS, CIRCUS! Yes, and free. One thing that I personally love about this circus is that all the animals performing in it are pets, trained with affection, and acting because they like to act. And how they do act! There's a fat pony, twenty-five years old, who could teach many of us manners; dressed-up monkeys, amazing dogs, cockatoos whose performance is out of this world. The children love the clowns. The very little children have an up-front "seeing" section, although all seats are good because the circus ring is raised. Where is all this? In the **Snellenburg** Auditorium. Every day at 11:30 a. m. and 4 p. m., also Wednesday evening at 7:30 p. m. Everybody welcome! Let's go! (3rd fl.)

★

NOW you can get them—"Sloppy Joe" Cardigans that the schoolgirls love, as Christmas gifts. But hurry to take your choice of maize, powder blue, red, pink, purple. All 100% wool. Strong bone buttons. Sizes 34 to 40. Only $3.98. Get them or order them at the Sweater Bar in the **Snellenburg** Sportswear Dept. (2nd fl.)

THE QUEEN of flatterers is the pearl. Once pearls were for the rich only, but now Nature's high work of art is so subtly duplicated that some synthetic pearls are just as beautiful as hers. This is true of "Richelieu" pearls. The **Snellenburg** Costume Jewelry Dept. is fortunate in having some "Empress" graduated Richelieus at only $6.95 and $7.95 a strand, together with rhinestone clasps. These pearls will make exquisite gifts. They have a fine creamy lustre. In case you wish to order them, the $7.95 strands are 16, 17 or 18 inches long, with knot between. The $6.95 strands are strung regularly and measure 16 or 18 inches. For gifting they will be nicely boxed. All are graduated. (1st fl.)

★

ADDED WARMTH is often needed for a winter coat or a fall coat used for winter. This is possible with the separate snug linings that can be bought in the **Snellenburg** Coat Dept., in sizes 12 to 20. Pretty linings of padded rayon silk, sleeved, with knitted windproof cuffs, come in green, tan, brown, copper red, black. These are priced at $5.95. At $7.95 there is a sleeveless fleeced jersey lining, its upper faced with rayon silk. It is sleeveless, in brown or lighter tan, and also comes in sizes 12 to 20. (2nd fl.)

★

XMAS CARDS. Assortment of 21 different cards, some general, others particularly suited to children or for religious greetings, at 69c a box. Three boxes of these should see you through. Some folks like this varied assortment as an "extra" to their selected cards, so that there will be on hand some for folks they might have forgotten until the last busy holiday moment. Conveniently boxed. **Snellenburg** Stationery Dept. (1st fl.)

★

HOLIDAY SHIRTS. He'll like a practical gift of good white shirts, with perfectly fitting collars that require no starch to stay trim all day. These shirts I have in mind are fashioned of Sanforized white broadcloth. He'll approve them. At the price of only $1.95 each, you might buy him several. Sizes 14 to 17; 32 in. to 35 in. sleeve lengths. To be had in the **Snellenburg** Men's Furnishings Dept. (1st fl.)

P.S. Shop at this friendly store—Market from 11th to 12th, thru to 1125-29 Chestnut St., Phila. Or order by mail. Or 'phone free (5c, 10c and 15c out-of-town calls only.) Clippings appreciated. Penna. number, ENTerprise 10160; New Jersey, WX-1150. Cheerio!

Faithfully, FAITH.

NEW DU PONT SPEED-EASY

SPEEDY!

You bet it is! Folks tell us it cuts painting time in *half!* Here's why. In *most* every case, one coat covers. And in *every* case, your paint job is perfectly dry inside of an hour. You can restore order to your rooms in practically no time at all! Sounds speedy? It *is* speedy!

DRIES IN AN HOUR — hang pictures, use room the same day, no delay.

ONE COAT COVERS — wallpaper, old painted walls, plaster, brick, rough tile.

EASY!

W-e-l-l: : : as easy as painting can be! But if you think painting over wallpaper is an awful chore, you're in for a pleasant surprise. You just thin Du Pont Speed-Easy with water, and start right in. It flows on the wall with the greatest of ease!

GOES ON EASY — with either brush or handy roller, solid hiding, quickly, easily.

THINS WITH WATER — one gallon of Speed-Easy makes up to 1½ gallons of paint. When you add water it is like getting an extra half-gallon free.

$2.85 per gallon—makes up to 1½ gallons—enough for walls and ceiling of average room.

For truly professional results, call your painter today!

ASK FOR SPEED-EASY ... ITS NAME TELLS THE STORY

BRISTOL HARDWARE CO.
(Formerly Wolson's)
404-406 MILL ST., PHONE 2423

CERTAINLY! ... have the sensational new Kem-Tone miracle wall finish

1. ONE COAT COVERS most wallpapers, painted walls and ceilings, wallboard, basement walls.
2. [illegible]
3. [illegible]
4. [illegible]
5. NO "PAINTY" ODOR
6. [illegible]
7. [illegible] COLORS

2.98 PER GAL. PASTE FORM

Kem-Tone ROLLER-KOATER 89¢ | Kem-Tone TRIMS As low as 15¢ a roll | PLASTIC PATCH Repairs cracks 23¢ lb.

AUTO BOYS
408-410 MILL ST. — PHONE 2816

It's time to turn to A&P SUPER MARKETS

Yes, even today you can cut your food bills . . . and without stinting on quality or quantity . . . just turn to your thrifty A&P . . . where hundreds of fine foods are yours at a saving! You'll actually find you can buy more . . . yet spend less . . . when you do all your marketing at A&P!

★ ★ ★

U. S. No. 1 YELLOW **ONIONS** 10 Pound Mesh Bag 39c; 5 POUND MESH BAG 21c

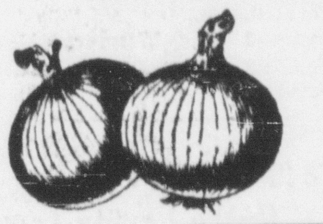

U. S. No. 1 WHITE **POTATOES** 50-lb. Bag $1.49

GOLDEN JERSEY SWEET **Potatoes** 4 lbs for 19c

SNOW-WHITE LONG ISLAND **Cauliflower** large head 29c

THIN-SKIN PINK MEAT **GRAPEFRUIT** 4 for 25c

BIRDSEYE **Spinach** 14-oz pkg 27c

FANCY NORTHWESTERN DELICIOUS **Apples** 3 lbs 35c

CIDER Please Bring Your Own Jar Gal. 31c

Marvel "Enriched" Regular Slice **BREAD** DATED FRESH DAILY 26½-oz loaf 11c

Jane Parker Plain or Sugared **DONUTS** Dated pkg of 12 16c

Jane Parker Spiced Spanish **Bar Cake** CREME ICED Each 27c

Jane Parker Sticky Cinnamon **Buns** Cello Pkg 23c

MARVEL **Raisin Bread** 17¾-oz Loaf 11c

ALL SIZES—TOP QUALITY **Stewing Chickens** lb 37c

FRYING CHICKENS Grade A	lb	41c
VEAL SHOULDER Square Cut Bone In	lb	26c
SHOULDER VEAL CHOPS	lb	27c
BREAST OF VEAL	lb	20c
SCRAPPLE Tower, Felin or Weiland	2-lb pkg	29c
SKINLESS FRANKFURTERS	lb	33c
LONG BOLOGNA Sliced or In the Piece	lb	27c
LEBANON BOLOGNA	¼ lb	19c
BAKED LOAF or Pickle and Pimento Loaf	¼ lb	19c

FRESHLY GROUND **Ground Beef** Lb 25c

FANCY SLICED STEAKS **HALIBUT** Lb 45c

FANCY SLICED RED SALMON	lb	55c
FANCY SHRIMP	lb	35c
JERSEY ROE SHAD	lb	23c
FRESH FILLETS OF FLOUNDER	lb	45c
SMOKED FILLETS COD	lb	37c

NUTLEY **OLEOMARGARINE** 2 1-lb prints 35c

IONA CUT **STRING BEANS** 2 19-oz cans 21c

Pekoe and Orange Pekoe **NECTAR TEA** ½-lb pkg 34c

HERSHEY'S **COCOA** ½ lb pkg 10c

Vegetable Shortening **DEXO** 3-lb cont 63c

RED CHEEK **Apple Juice** quart bottle 19c

WHITE HOUSE (38-oz. jar 21c) **Apple Butter** 28-oz jar 17c

MELO-BIT AMERICAN **Cheese Spread** 2-lb loaf 69c

SUNNYFIELD "ENRICHED" PASTRY **Flour** 5-lb bag 22c 10-lb bag 41c

BEST PURE (4-lb print 65c) **Lard** 2 1-lb prints 33c

ANN PAGE MACARONI OR **Spaghetti** 2-lb pkg 19c

SUNSWEET **Prune Juice** quart bottle 25c

SANTA CLARA LARGE **Prunes** 2-lb bag 31c

SULTANA SALAD **Dressing** Pint Jar 19c

BLUE ROSE **Fancy Rice** 2-lb bag 21c

Enjoys Visiting in Bristol, England

Continued from Page One

a port where much traffic in slavery was carried on, at first when such trade was legal. Naturally it was done openly, but when it became illegal, "bootlegging" in slaves, if one may use that expression, became rather profitable. Those who have read "Captain Caution," by Kenneth Robert, will remember that such was the case.

Bristol also has one of the leading universities in England. Its beautiful new tower, similar to the one of the graduate school at Princeton, N. J., stands at the top of the hill which can be seen from afar. The fine museum, unfortunately, has been damaged. Then there are also other private schools of note.

But like any English community, the most striking feature in Bristol is its churches. I certainly do hope that some of them will once again rise to their former glory.

The two most imposing are the Cathedral and the Church of Saint Mary. The Cathedral is not so pretentious as York, Lincoln, Glouster, or many others, yet it is a magnificent edifice.

Up to 1542, it was a monastery church. But in that year it was made a cathedral. At this time it was found that the nave was in a ruinous state, so the next year it was pulled down. In 1836 the See was joined to Gloucester, and became known as Gloucester-Bristol See.

In 1868, the task of rebuilding the lost nave and the western towers was undertaken and it was completed in 1888. In 1897, the See of Bristol was constituted afresh.

In the eyes of many, Saint Mary's Church surpasses the Cathedral. Its spires seem to pierce the very heavens. As soon as I left the train I made my way to old Saint Mary's, thinking that I was in the Cathedral. However, there was something lacking, hence I asked one of the caretakers if it was the Cathedral I was in. He said "No, this is Saint Mary's Church," and with sense of pride. "The Cathedral'," said he, "is across the college greens."

May I say, that after having seen this Bristol, I have learned to love more our many Bristols in the states, and especially the one in dear old Pennsylvania.

MAJ. ANDREW G. SOLLA.

Quakertown to Have Land for Park Site

Continued From Page One

place for burning paper and rubbish.

Tax Collector Benner reported collecting 1944 taxes during October as follows: Real estate, $386.28; outstanding, $826.04; occupation collected, $214.62; outstanding, $1,101.77.

The various borough committees reported their expenditures for October as follows: Police, $644.35; fire, $192.56; water, $1,447.90; highway, $881.42; health, $83.33; building, $184.95; sewer, $431.94; finance, $1,717.95, and electric light, $6,887.04.

The salary of Chief Borough Clerk William K. Clymer was raised from $35 to $40 per week, and that of Miss Shelly, assistant clerk, from $23 to $28.

German Defenses Buckle Under Heavy Pressure

Continued From Page One

the 80th Division captured the town of Eply, 15 miles south of Metz, seized Raucourt and Mailly-Sur-Seille, both about 15 miles north of Nancy, and chased the enemy out of Rouves, Nomeny and Aulnois.

The 35th Division took Malaucourt, Jallaucourt and Fresnes, 15 miles northeast of Nancy. And the 26th captured Moyenvic, Moncourt, Benzange Le Petit and Xanray.

Coming Events

Nov. 10—
Public card party, benefit of the Travel Club welfare fund, in Travel Club home, 8 p. m.

Nov. 13—
Card party, in Bracken Post home, sponsored by American War Mothers, 8.30 p. m.

Nov. 30—
Card party in Bracken Post home, 619 Radcliffe st., 8.30 p. m., sponsored by 8 'n' 40 Societie.

Blazing artillery barrages that preceded the sustained Patton push were described in front dispatches as the heaviest seen in France since the first World War. General Patton stood in ankle-deep mud to observe operations at the front.

In the Vosges mountain area of France, Nazi troops sustained heavy losses at the hands of the French First Army. The American Seventh Army, in the same sector, eked out small gains, and the American First Army, fighting inside the Reich, battled two miles south of Schmidt in the Aachen area. Enemy resistance was stubborn at Schmidt, and northwest of the town the Yanks lost 500 yards through a heavy Nazi counter-attack.

Northward on the Western Front, British forces fought inside the town of Moerdijk in southern Holland. They battled to snuff out the last pocket of German resistance south of the Maas River.

Nazis also were blasted from the skies today. Tremendous Allied bomber formations headed across the English Channel toward the continent early this morning. Coastal observers report an hour-long procession of thunderous flights.

On the eastern front, the enemy made a vain effort to improve his plight at Budapest, trying to deprive Russian forces of strategic positions near the Hungarian capital. The Red Army repulsed a series of German counter-attacks and remained poised to drive for the liberation of the city.

HULMEVILLE

Louis Dunlap, Sr., returned to his Main street home yesterday, following a slight operation in Abington Hospital on Monday.

Entertained on Sunday by Mr. and Mrs. Roger S. Burns were the Misses Jean Davis and Jennie Brewington, of Philadelphia. On Tuesday Mr. and Mrs. Walter Harris and children Judith and David, of Narberth, were visitors at the Burns home.

Charles Vornhold, who is serving in the U. S. Navy, is now stationed at San Bruno, Cal.

The week-end was enjoyed by Mr. and Mrs. Charles Afflerbach, Jr., Hulmeville; and Mr. and Mrs. Joseph Afflerbach, South Langhorne, at the latter's cottage at Barnegat, N. J. Charles Afflerbach returned to his employment on Monday following an operation and recuperative period.

Board No. 3 Will Send 21 Men Into Service on 11th

Continued from Page One

of Blooming Glen; William V. Carpenter, 2835 N. Orianna st., Phila., formerly of Furlong; Elmer M. Myers, Furlong RD; Charles C. Longstreet, Buckingham Valley; Earl West, New Britain.

Emil R. Storck, S. Main St., Perkasie; Linford G. Fluck, Souderton RD; Willard B. Rosenberger, Perkasie RD 3; William C. Pfeiffer, Gardenville; John Hunlhanz, Jr., Doylestown RD 1; John R. Fenstermacher, 53 Main st., Telford; Edward W. Miller, 266 Jefferson avenue, York, formerly of Franklin St., Doylestown.

Board No. 4 Registrants

The following registrants will leave Quakertown Nov. 13:

Darwin W. Tice, 514 Arch st., Webster Fretz, 123 S. Fourth st., Wayne Bishop, 63 Third St., Norman Wismer Leatherman, 600 E. Walnut st., Perkasie, all of Perkasie.

Arthur Milton Bartholomew, 137 S. Main St., Richard Frank, 105 S. Main St., Raymond Eugene Fluck, 1002 W. Broad St., all of Quakertown.

Paul Bickel Sommers, Walter Harry Bleam, Harold Lewis Mundy, all of Quakertown RD 2.

Charles Henry Mussolman, Donald Fellman, Ralph Francis Beck, all of Quakertown RD 3.

Douglas Roger Amey, Quakertown RD 1; Ralph Garwood Clemmer, 321 S. Main St., James Edward Kopp, 4 Temple ave., Harold Edward Weidemoyer, 111 Hughes ave., B. Franklin Weidemoyer, 336 Washington ave., all of Sellersville; Edward Richard Thomas, Thomas Harold Schlichter, Jr., Wilson Wolfinger, all of Trumbauersville.

Joseph Lee Croissette, Green Lane RD 1; Carl Edgar Frankenfield, Riegelsville; Carroll Franklin Benner, Richlandtown; John Weisenbacher, Riegelsville RD 1; Russell William Ulmer, Jr., Sellersville RD 1; Ralph Noah Stever, 1026 S. 8th St., Allentown (formerly of Perkasie); Ralph Victor Weaver, Jr., Pleasant Valley; Louis Behm, Bucksville RD 1; Walter Szostkiewicz, 155 Promise ave., Folcroft, Pa. (formerly of Sellersville); David Carl Thomas, 3075 Sumter rd., Camden, N. J. (formerly of Quakertown).

Aaron D. Cohen, 5731 Ogontz ave., Phila. (formerly of Quakertown); Israel Leon Glassgold, 4747 N. 7th st., Phila. (formerly of Quakertown); LeRoy David Ritchie, 2017 E. Sergeant St., Phila. (formerly of Perkasie.)

Two registrants who were inducted October 11 are Edward C. Harkness, South Main St., and Leonard Leon Dise, American House, both of Perkasie.

Raymond L. Wismer, Upper Black Eddy RD 1, was also inducted on October 13.

Here and There In Bucks County Towns

Continued from Page One

and Mrs. Elmer S. Krammes, of near Milford Square, committed suicide by hanging from a tree in a woodland tract near his home some time between Sunday noon and late Monday morning.

The young man, who was employed on his father's farm, was first reported missing at noon Sunday, and when he did not return in the evening, a search was made, but he was not found. The search was resumed yesterday morning, and late in the morning Mr. Krammes found the son hanging by a small tree in the woodland.

The elder Mr. Krammes called Deputy Coroner Raymond D. Tice, M. D., Quakertown, who accompanied him to the spot where the young man took his life. Dr. Tice issued a certificate of death by suicide.

In addition to his parents, Krammes is survived by two sisters, Alma and Florence, of this place, and two brothers, Howard, also of this place, and Henry Krammes, South Perkasie.

Preparing for their election, which will take place on Monday evening, Dec. 11, members of the Plumsteadville Fire Company, at their meeting, Monday evening selected candidates for various offices.

Elmer O. Strouse, who has served as president for two terms, is unopposed for that office, as is also W. Paxson Bishop, who has been serving as treasurer. Robert J. Schleicher received the only nomination for fire chief.

TULLYTOWN

Mrs. Peter Miller spent the week-end as guest of Miss Rosalie Logue, Philadelphia.

Mr. and Mrs. James O'Brien, Philadelphia, were Sunday visitors of Mr. and Mrs. Harry Malcolm.

Mrs. Jane Starkey, Morrisville, is spending some time with her son-in-law and daughter, Mr. and Mrs. Charles Carlen.

Mrs. Herbert Frazier has returned home after being a patient in Abington Hospital.

William Lynch, Bethlehem, spent the week-end at the home of his parents, Mr. and Mrs. Michael Lynch.

Miss Helen Hertzler and Miss Louise Huler, West Chester, spent the week-end as guests of Mr. and Mrs. Rufus King.

Frank Maybury, S. 2/c, Quonset Point, R. I., week-ended with his family here.

Pvt. Michael Pirolli, Butler, spent the week-end with his mother, Mrs. Victoria Pirolli.

Miss Frances Pezza, Trenton, N. J., spent the week-end with her parents, Mr. and Mrs. Andrew Pezza.

Miss Ruth Wing is an operative patient in Abington Hospital.

Carl Stroup and George Carman were Sunday visitors of friends in Trenton, N. J.

Mrs. James Cartlidge, Trenton, N. J., spent the week-end with Mr. and Mrs. William Leigh.

Pvt. Arthur Leigh, Camp Lee, Va., is spending a furlough with his wife, Mrs. Grace Leigh.

Mrs. Herbert Hooley, and Jo Ann Skirm, Morrisville, were Friday visitors of Mr. and Mrs. John Chase.

Pvt. Joseph Mazzocchi, Camp Totten, N. Y., is spending a furlough with his parents, Mr. and Mrs. Bernard Mazzocchi.

How To Relieve Bronchitis

Creomulsion relieves promptly because it goes right to the seat of the trouble to help loosen and expel germ laden phlegm, and aid nature to soothe and heal raw, tender, inflamed bronchial mucous membranes. Tell your druggist to sell you a bottle of Creomulsion with the understanding you must like the way it quickly allays the cough or you are to have your money back.

CREOMULSION
for Coughs, Chest Colds, Bronchitis

A ROUND TABLE DISCUSSION OF AMERICA'S OPINIONS

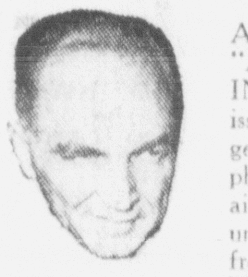

A reliable yardstick of current opinion "AMERICA'S TOWN MEETING OF THE AIR" discusses the issues of the moment. It brings together leading authorities from every phase of economic and political life to air these controversies. For a clearer understanding of the problems confronting us listen to "AMERICA'S TOWN MEETING of the AIR."

"America's Town Meeting of the Air"—
8:30 Tonight—WFIL

TIME MARCHES ON!

Produced by the editors of Time Magazine, "THE MARCH OF TIME" vividly portrays the big events of the week. Geared to meet the tempo of the day this action-packed program tells in dramatic presentation the big stories in the news. Carefully weighed . . . brilliantly condensed, the news is re-enacted in this timely, informative program.

The March of Time—10:30 TONIGHT—WFIL

★ ★ ★ ★

Enjoy These Other Fine Programs On WFIL!

5:00 P. M.—TERRY AND THE PIRATES
Thrilling adventures in fighting China.

9:30 P. M—The Victory Parade of Spotlight Bands
"Big-name" orchestras entertain America's fighting men and war workers.

10:00 P. M.—RAYMOND GRAM SWING
Clear-cut, lucid analysis of the news.

There's Always A Good Radio Program On . . .

WFIL • 560 ON YOUR DIAL

SERVING THE BRISTOL AREA

Men, Women! Old at 40,50,60! Want Pep?

Want to Feel Years Younger?

Do you blame exhausted, worn-out feeling on age? Thousands *amazed* at what a little pepping up with Ostrex has done. Contains tonic many need at 40, 50, 60, for body old solely because low in iron; also prophylactic doses vitamin B1, calcium. 35c introductory size now *only* 29c. Try Ostrex Tonic Tablets for new pep, younger feeling, this very day. At all drug stores everywhere—in Bristol, at United Cut Rate. (Advertisement)

Bristol 7087
CUT THIS OUT—And Paste Up.
You May Need It Later On
REFRIGERATION SERVICE
Parts and Repairs for Washing Machines and Vacuum Cleaners
R. FOSTER
8th & Steele Aves., 1½ Miles West of Bristol, Off Newport Road

Protect Your Home
Brick Pointing, Caulking
Interior and Exterior Painting
JAMES & BRADLEY
260 McKinley St. Phone 2644

PHILA. EXPRESS
DAILY TRIPS
Farruggio's Express
901 Mansion St. Dial 2958
Philadelphia, 7 N. Front Street
Phone Market 8548

LADIES . . .
Please Call for Your Fur Coats at Once
I Am Moving From 226 Mill St. to 213 Mill St.
W. KOHN
Tailor and Furrier

Eyes Examined
DR. ALBERT L. KRAMER
OPTOMETRIST
DR. S. WALTER DOLCHIN
238 MILL STREET PHONE BRISTOL 2011
Office Hours: 9.30 a. m. to 5.30 p. m.
Mon. and Fri.: 9.30 a. m. to 9 p. m. Sat.: 9.30 a. m. to 4 p. m.

AUCTIONS—LEGALS

NOTICE

Public sale to liquidate the partnership heretofore existing between Isaiah Y. Heston and Frank Heston will be held on the farm on the road leading from Woodside to the State Road from Newtown to Yardley, Lower Makefield Township, Friday, November 10, 1944, at 1.30 p. m., a full line of farm stock, crops, implements and 14 head of cattle will be sold.

I. NEWLIN BROWN, Auctioneer
ISAIAH Y. HESTON, Liquidating Partner.
J. HIBBS BUCKMAN, Attorney.
O—11-9-1t

NOTICE

I will not be responsible for any debts unless contracted by myself.
HUGH VAN DINE, SR.
P—11-9, 10, 13

NOTICE

To the General Public, and to Grant Weir & Mrs. B. McGroarty, their heirs, executors or administrators, or to any relatives, heirs or assigns and to all persons who have or claim to have any right, title or interest in the lots of land described as follows:

All those certain lots of land being lots 25, 26, 27 and 28, Section 2, Bristol Terrace, situate in the Township of Bristol, County of Bucks and State of Pennsylvania.

Whereas, the County Commissioners of Bucks County are the owners of the above-mentioned lots of land by virtue of certain County Treasurer's sales for delinquent taxes authorized by the laws of the Commonwealth of Pennsylvania, purchased by claim at a County Treasurer's Sale for Delinquent Taxes held August 6, 1934 and April 4, 1938.

Whereas, the said County Commissioners are authorized by Act of Assembly of 1933, May 25, P. L. 1019, Sec. 1, as amended 1935, July 18, P. L. 1168, No. 378, Sec. 1, and other Acts of Assembly, to sell at private sale lands purchased by them in the aforesaid manner upon petition of the Common Pleas Court and approval by it on a date set for hearing after ten days notice thereof given by publication, etc., and

Whereas, Teofil & Antonina Ostrowski has offered to buy the said lots of land from the County Commissioners, for the sum of Two Hundred Fifty Dollars ($250.00), and

Whereas, the amount of taxes and cost accrued is One Hundred Ninety Seven and 04/100 Dollars ($197.04), and

Whereas, the said County Commissioners have presented a Petition to the Court of Common Pleas of Bucks County in accordance with the Act of Assembly mentioned, praying the said Court to set a time for hearing and, inter alia, to order them, the said County Commissioners, to make and deliver unto the said Teofil & Antonina Ostrowski, a County Commissioners' Deed for the proper conveying of said lots to them.

Therefore you, and each of you are hereby notified that the said Court has fixed the time for the hearing on the said Petition for November 20, 1944, in the Court House at Doylestown, at 1.30 o'clock P. M. E. S. T., and you may appear and show cause, if any you have, why the said Court should not grant the prayer contained in said Petition.

ISAAC J. VANARTSDALEN, County Solicitor.
L—11-9—1t.

NOTICE

To the General Public, and to Morgan and Fuld, their heirs, executors or administrators, or to any relatives, heirs or assigns and to all persons who have or claim to have any right, title or interest in the lot of land described as follows:

All that certain lot of land being lot No. 90, Plan of River Mawr, situate in the Borough of Yardley, County of Bucks and State of Pennsylvania.

Whereas, the County Commissioners of Bucks County are the owners of the above-mentioned lot of land by virtue of certain County Treasurer's sales for delinquent taxes authorized by the laws of the Commonwealth of Pennsylvania, purchased by claim at a County Treasurer's Sale for Delinquent Taxes held January 22, 1940.

Whereas, the said County Commissioners are authorized by Act of Assembly of 1933, May 25, P. L. 1019, Sec. 1, as amended 1935, July 18, P. L. 1168, No. 378, Sec. 1, and other Acts of Assembly, to sell at private sale lands purchased by them in the aforesaid manner upon petition of the Common Pleas Court and approval by it on a date set for hearing after ten days notice thereof given by publication, etc., and

Whereas, Howard A. Clarey has offered to buy the said lot of land from the County Commissioners, for the sum of One Hundred Dollars ($100.00), and

Whereas, the amount of taxes and cost accrued is Thirty Six & 37/100 Dollars ($36.37), and

Whereas, the said County Commissioners have presented a Petition to the Court of Common Pleas of Bucks County in accordance with the Act of Assembly mentioned, praying the said Court to set a time for hearing and, inter alia, to order them, the said County Commissioners, to make and deliver unto the said Howard A. Clarey, a County Commissioners' Deed for the proper conveying of said lot to him.

Therefore you, and each of you are hereby notified that the said Court has fixed the time for the hearing on the said Petition for November 20, 1944, in the Court House at Doylestown, at 1.30 o'clock P. M. E. S. T., and you may appear and show cause, if any you have, why the said Court should not grant the prayer contained in said Petition.

ISAAC J. VANARTSDALEN, County Solicitor.
M—11-9—1t.

NOTICE

To the General Public, and to Hugh McCauley, his heirs, executors or administrators, or to any relatives, heirs or assigns and to all persons who have or claim to have any right, title or interest in the lots of land described as follows:

All those certain lots of land being lots 5 ½ of 4, Section 25, Croydon Land Company 1 2 3, Situate in the Township of Bristol, County of Bucks and State of Pennsylvania.

Whereas, the County Commissioners of Bucks County are the owners of the above-mentioned lots of land by virtue of certain County Treasurer's sales for delinquent taxes authorized by the laws of the Commonwealth of Pennsylvania, purchased by claim at a County Treasurer's Sale for Delinquent Taxes held August 6, 1934.

Whereas, the said County Commissioners are authorized by Act of Assembly of 1933, May 25, P. L. 1019, Sec. 1, as amended 1935, July 18, P. L. 1168, No. 378, Sec. 1, and other Acts of Assembly, to sell at private sales lands purchased by them in the aforesaid manner upon petition of the Common Pleas Court and approval by it on a date set for hearing after ten days notice thereof given by publication, etc., and

Whereas, Joseph F. & Josephine Kolinka has offered to buy the said lots of land from the County Commissioners, for the sum of One Hundred Seventy Five Dollars ($175.00), and

Whereas, the amount of taxes and cost acrued is One Hundred Sixty Seven & 71/100 Dollars ($167.71), and

Whereas, the said County Commissioners have presented a Petition to the Court of Common Pleas of Buck County in accordance with the Act of Assembly mentioned, praying the said Court to set a time for hearing and, inter alia, to order them, the said County Commissioners, to make and deliver unto the said Joseph F. & Josephine Kolinka, a County Commissioners' Deed for the proper conveying of said lots to them.

Therefore you, and each of you are hereby notified that the said Court has fixed the time for the hearing on the said Petition for November 20, 1944, in the Court House at Doylestown, at 1.30 o'clock P. M. E. S. T., and you may appear and show cause, if any you have, why the said Court should not grant the prayer contained in said Petition.

JSAAC J. VANARTSDALEN, County Solicitor.
N—11-9—1t.

PUBLIC SALE AND LIQUIDATION OF PARTNERSHIP

Between Isaiah Y. Heston and Frank Heston, now deceased, Friday, November 10, 1944, at 1.30 p. m., on West Edgemere Road leading from Woodside to State Road, from Newtown to Yardley.

All of the stock, crops, implements and household goods, consisting of two farm horses and harness; about 125 chickens, equipment, nests, feeders, etc.; plow; celery hiller; feeder; side delivery rake; potato sprayer; lot of baskets; bags; bob sled; rope; asparagus boxes; bunchers and trays; corn sheller; potato sorters; cart; hoists; ladders; grinding mill; half interest in a Lister; belts; bag truck; about 25 tons of hay, loose and baled, some of it alfalfa; hand cultivators; circular saw; ensilage cutter; manure spreader; corn plows; weeder; hay loader; lime spreader; thresher and binder; potato digger; posts; disk and other harrows; tractor and equipment; corn planter; platform scales; cultivators; seeder; mowing machine; milk cans; buckets; strainers; milk cooler; 12 acres of wheat; 2 bins of potatoes, unsorted; 8 acres of corn, uncut, standing in the field; 14 grade cows, in various stages of profit; lot of household goods and utensils.

All of the above must be sold without reserve to liquidate the partnership. Terms cash.

ISAIAH Y. HESTON, Supervising and Liquidating Partner.
J. HIBBS BUCKMAN, Attorney.
E. NEWLIN BROWN, Auctioneer.
J—11-7, 8, 9.

Classified Advertising

* * *

ANNOUNCEMENTS

Deaths 1

HAGERMAN—At Trenton, N. J., November 7, 1944, Arthur, husband of Rebecca Hagerman (nee Hibbs). Relatives and friends, also employees of The Pennsylvania Railroad, are invited to the services at the Ruehl Funeral Home, 314 Cedar St., on Friday at 2 p. m. Interment Bristol Cemetery. Friends may call Thursday evening.

FINE—At Bristol, Pa., November 8, 1944, Agnes H., wife of the late John Leavitt Fine, in her 87th year. Relatives and friends are invited to attend the services at the Ruehl Funeral Home, 314 Cedar St., Bristol on Saturday at 2 p. m. Interment Bristol Cemetery. Friends may call Friday evening.

In Memoriam 3

SCOTT—In loving memory of our wife and mother, Margaret Ellen Scott, who passed away a year ago today.
"Oh for the touch of a vanished hand,
And the sound of a voice that is stilled!"
Sadly missed by
HUSBAND & CHILDREN

Funeral Directors 5

A CONVENIENT PLAN—For moderate funerals, William I. Murphy Est., 316 Jefferson ave., Bristol, Pa., phone 2417.

HAEFNER FUNERAL HOME—Cornwells Heights. Every detail handled with utmost understanding and reliable knowledge. Ph. Cornwells 0422.

Strayed, Lost, Found 10

LOST—Dog, Gordon setter, gun metal gray. Ans. to name "Rex". Will pay rew. Call Langhorne 2392.

AUTOMOTIVE

Automobiles for Sale 11

BEFORE YOU BUY—That used car, look at our selection, Simpson Chevrolet, Inc., 222 E. Bridge St., Morrisville, Pa.

'34 TERRAPLANE COACH—Good tires & heater, A-1 condition. Chas. Mastrocola, Excelsior ave. & Main St., Croydon.

Auto Accessories, Tires, Parts 13

½-TON CHAIN HOIST—$20.00. Apply 800 Wood St., between 7.30 and 8.30 p. m.

Garages 14

GARAGE—Wood and Mill Sts. $5 a month. Call 3158.

Motorcycles and Bicycles 15

MAN'S PRE-WAR BICYCLE—Very good condition. Call Bristol 7941.

BOY'S BICYCLE, 28"—Good cond. Apply Elkers, Landreth Manor.

Repairing—Service Stations 16

WALT'S GARAGE—General repairing and overhauling. All work guaranteed, Lincoln Ave., Bristol.

BUSINESS SERVICE

Business Services Offered 18

GUARANTEED REPAIRING—Washing machines, vacuum cleaners, sewing machines, lathes, drill presses. Welding. Phone Bristol 7972, after 5.30 p. m. Bowers and Brown, Penna. ave., Croydon.

REFRIGERATION REPAIRS—Maxwell Koplin, ph. Bris. 2221.

Building and Contracting 19

ELECTRICAL CONTRACTOR—George P. Bailey, ph. Bristol 7125.

FOR ANY CONSTRUCTION—Maintenance or repairs call Bris. 2400 or Mor. 7441. Financing arranged.

"BIRD" ROOFS AND SIDING—Financing arranged. Delaware River Roofing Co., Newport Road, W. Bristol. Phone Bristol 7315.

ROOFING—Brick and asbestos siding work done. One year to pay. Estimates cheerfully given. Samuel Rosen, next to Nadler's Esso station, Bristol.

Moving, Trucking, Storage 25

MOVING, HAULING & STORAGE—Compl. cargo ins. We can move you with our padded van—day or nite. Phone 3461 or 2822. Wm. Di-Nunzio, 305 Dorrance St.

MOVING & HAULING—Padded van service. Best rates. For estimate ph. 3898. Chet's Moving Service.

MOVING AND HAULING—Local and distance. George's Moving & Hauling. Phone Corn. 0474-W.

Repairing and Refinishing 29

RUGS & LIVING ROOM SUITES—Cleaned & shampooed. Also porch furniture & lawn furniture spray-painted. Work called for & deliv. Drop a card to Paramount Rug Cleaners, 100 E. Union st., Burlington, N. J., or phone Burl. 3, if no ans. ph. Burl. 1, if no answer call Burl. 2.

Wanted—Business Service 31

WANTED AT ONCE—4- 6- or 8-can dairy. E. L. Burton, Main street, Fallsington, Pa.

EMPLOYMENT

Help Wanted—Female 32

STENO-CLERK
Opportunity for permanent position with old established company
At least one year's experience
ROHM & HAAS CO.
Bristol, Pa.

STENOGRAPHER—Beginner considered for permanent position. Pleasant office surroundings. 5½ days a week. State in writing age, salary desired and references. Write Box 101, Courier.

KAISER CARGO, INC.
Fleetwings Div., Bristol, Pa.
Needs You As
STENOGRAPHERS
TYPISTS
Apply to the USES, 216 Mill St., Bristol, Pa., or to the plant Employment Office, Plant No. 2

CAFETERIA WORKER—In Bensalem H. S. cafeteria, Cornwells Hts., to work from 2 to 6 hours on school days. Work schedule to be arranged to suit convenience of worker. Ph. Corn. 0400 to arrange interview appointment.

OFFICE WORKERS
Permanent positions are open for experienced bookkeepers, pay roll clerks, general office clerks, and stenographers.
State fully your experience, education, age and salary.
Write Box 114, Courier.

CLERK-STENOGRAPHER
A post-war opportunity in an essential industry for an experienced clerk and stenographer.
Reply stating age, education, experience, salary and when available.
Write Box 113, Courier.

EMPLOYMENT

Help Wanted—Female 32

GIRLS
HIGH SCHOOL GRADS
For laboratory openings and/or chemical operator
ROHM & HAAS CO.
Bristol, Pa.

COLORED WOMAN—To do office cleaning. Must be neat & refined. Pleasant surroundings. Short working hours. Write Box 102, Courier.

GIRLS
Opportunity to join plastics dept. of old established firm
ROHM & HAAS CO.
Bristol, Pa.

Help Wanted—Male 33

HELPERS
Day-work — overtime
SCHUTTE & KOERTING CO.
State Road
CORNWELLS HEIGHTS, PA.
Phone Torresdale 7150

BOYS—16-17 years old for machine shop work. No experience needed. 100% war work. Post-war opportunities. Eddington Metal Specialty Co., Eddington, Ph. Corn. 0228.

WATCHMAN—55 to 60 years of age for industrial plant. 48 hr. week. Write Box 110, Courier.

GREASER AND CLEANERS—Modern bus garage. Apply Neibauer Bus Co., 1520 Farragut ave., Bristol, Pa.

MACHINE OPERATORS — Engine lathe, drill press, milling machine. Day shift. 100% war work. Apply Edidngton Metal Specialties Co., Eddington.

CLERK—For cut rate store & stock room. Steady only. Good pay. Apply Pal Mar, Mill St.

BOYS—16 or over for fountain work. Evenings and week-ends. Exper. unnec. Apply Pal Mar, Mill St.

MACHINIST—To repair machines & do maintenance work. Good pay. Time and one-half for overtime. Pleasant surroundings. Write Box 111, Courier.

WEAVERS—Wilton & tapestry carpet. Apply Langhorne Carpet Co., South Langhorne, Pa.

WANTED—25 PAINTERS—Union or willing to join. $1.62½c per hour. Transportation furnished. Time & half time for all overtime. Guaranteed steady work rain or shine. Apply Joseph Seader, phone 7538 between 5.30 and 6.30 p. m.

Help—Male and Female 34

EXP. COUNTERMAN — Or woman, highest wages, steady work, room furnished. Apply Bristol Oyster House, 445 Mill St.

MERCHANDISE

Articles for Sale 51

FIREWOOD—Cut, all lengths. Cheap. Also dump-truck. Pierandozzi, Porter Ave., back of Harriman Hospital. Phone 3202.

CHILD'S ARMY TANK — Pre-war; slightly used; with mounted machine gun. $18.00. Call Bristol 2592 between 1 and 5 p. m.

STEEL DRUMS — Large drums for incinerator use, $1.50; small ones for use as ash cans, 75c. Place your order early. Free delivery. Heath, phone 3210.

Business and Office Equipment 54

SPEEDRITE CHECKWRITER MACHINE. Apply 800 Wood St., between 7.30 and 8.30 p. m.

Fuel, Feed, Fertilizers 56

TOP SOIL—For sale. Also all kinds of gardening done, pruning, landscaping. We do cement work. E. Costantini, 1229 Pine Grove St. Phone 2450.

Household Goods 59

'PROSPERITY' GAS STOVE—1 9x12 rug. Bureau. Office desk. Phone Corn. 0474-W.

COAL RANGE—Heating & cooking, very good condition. Chas. Mastrocola, Excelsior ave. & Main St., Croydon.

GAS RANGE — $15. Call at 253 Roosevelt street.

CHANNEL-BACK CHAIR—Good condition. Call 3158.

FLORENCE OIL STOVE—Good cond. Price $20. Apply 335 Lincoln Ave., after 3.30 p. m.

BUFFET—Dining table, Morris chair, tables, lamps, dishes, phonograph records. May be seen Thurs. & Fri. eves. after 7. Owen, 335 Lafayette St., ph. 3079.

METAL CRIB—Wood basinette, pre-war, good cond. Apply 312 Walnut street.

Guns 61A

I REPAIR—Buy and sell, all kinds of guns. Frank Pugliese, 1757 South Broad St., Trenton, N. J.

Radio Equipment 62-A

2 RADIOS—Cabinet type. $25 and $35. Apply 800 Wood St., between 7.30 and 8.30 p. m.

Specials at the Stores 64

FELT BASE LINOLEUM—3 sq. yds. for $1. Charles Richman, 313-15 Mill St. Phone Bristol 644.

Wearing Apparel 65

GIRL'S RACCOON COAT—Size 16. Call anytime. Mrs. Coats, Prospect Ave., Maple Shade.

GIRL'S COAT & LEGGINGS—Size 12. Boy's coat & cap, size 6 yrs. Call Cornwells 0157.

LADY'S WINTER COATS—2, extra size, 1 black, 1 maroon. Phone 2530 or call at 566 Swain St.

Wanted—To Buy 66

HIGHEST CASH PRICES PAID—For scrap iron & metal, junk cars and trucks. Used auto parts for sale. Crawford's, Bath Road at Midway. Phone Bristol 3168.

WANTED TO BUY—Doll coach, pre-war style. Call Bristol 2178.

WANTED—A Victrola in good cond. Phone 454.

WANTED—Office filing cabinet in good condition. Cornwells 0153R.

REAL ESTATE FOR RENT

Rooms without Board 68

CROYDON—Lge. furn. rooms, 1 or 2 men. Home comforts, privilege of sun parlor & company. Apply to Mrs. L. Roner, Washington Ave., below State Road, Croydon.

HULMEVILLE—Room for 1 person, elec., running water, gas if desired. Ph. Hulme. 6534.

FURNISHED ROOM — Single beds, for girls only. Apply 550 Bath St., or phone 454.

Apartments and Flats 74

APARTMENTS—2, 3, 4 and 5 rooms. Immed. poss. In Langhorne, Newtown, Bristol, Eddington and Cornwells Heights. Rent from $37.50 and up, including all utilities. Good selection.
THE SMITH AGENCY
157 N. Bellevue av., Langhorne, Pa.
Langhorne 3727

DORRANCE ST., 304—5 room furn. apt., 1st flr., elec., gas, heat, water. Apply above address.

Wanted—To Rent 81

SMALL HOUSE—Or 3 or 4 room unfurn. apt. for couple. Within walking distance of Fleetwing Plant No. 1. Write Courier Box 112.

REAL ESTATE FOR SALE

Business Property for Sale 82

MILL ST. — Business properties. Your choice from $5000 to $30,000. Don't delay. Buy now before prices go up. Apply Charles La Polla, 1418 Farragut ave., Ph. 653

Houses for Sale 84

337 McKINLEY—Bungalow, 6 rms. and bath, hot water heat, $2500.
325 & 334 HAYES ST.—8 rms. and bath, steam heat, $3700 each.
Other houses and bungalows.
L. C. SPRING
See Mr. Winslow, 1931 Wilson Ave.

LANGHORNE — Unusual buy, 110'x 271.47, modern, 7 rms., lge. bathroom, lavatory and washstand in basement, 4 bedrms., encl. sun pch., lge. open front pch., h. w. heat, 3-car garage, open fireplace, small chicken house, $7500.
EDGELY—11 building lots, 50x120', in beautiful residential section.
HARRIMAN—Large lot, will subdivide, 108.55 on Taft st., 239.13 on Wilson ave., 69.88 on Railroad ave.
PENN REALTY CO.
Grand Theatre Bldg., Ph. Bris. 2096

Lots for Sale 85

2 LOTS—Call at First Ave., Croydon. E. Knecht.

SERGEANT PAT OF RADIO PATROL
By EDDIE SULLIVAN and CHARLIE SCHMIDT

Bristol Wave Selected For Special Training

Emma M. Sharp, 21, of Wilson avenue, was enrolled recently at the Naval Training School (Yeoman-W) on the Iowa State Teachers College campus, Cedar Falls, Ia. She was selected for her special training on the basis of her recruit training aptitude tests and past civilian experience. The course of yeoman study includes shorthand, typing, naval correspondence, records and forms, and current events.

When this Wave successfully completes her theoretical course she will be sent to other duty stations where, after actual experience in a practical navy job, she will have the opportunity to qualify for a petty officer rate.

Events For Tonight

Joint session of Hulmeville, S. Langhorne and Langhorne P. T. A.'s in S. Langhorne school, 8 p. m., with guest speakers.

In a Personal Way - - -

INTERESTING items of news mainly about people you know. A chronicle of the activities of the people of Bristol; their goings and comings. - - -

To arrange for publication of weddings, telephone The Bristol Courier, Bristol 846, notifying at least a few days in advance the date of ceremony.

Engagement announcements must be submitted in writing.

Mr. and Mrs. Fred Gould, Radcliffe street, and Mr. and Mrs. John Weik, Jefferson avenue, leave today for Tucson, Ariz.

Mrs. Francis VanDoron, Walnut street,, has received word that her son, Pvt. Albert W. VanDoron, is now stationed in Burma.

Mrs. LeRoy Jobson, Wilson avenue, is visiting her husband, Cpl. LeRoy Jobson, who is now stationed at the Woodrow Wilson General Hospital, Staunton, Va. He recently returned to the States after serving for 31 months overseas.

Mrs. James Cullen and Miss Anna Cullen, Cedar street, Mrs. Rose McGlynn, Philadelphia, and Mrs. William Lawler, Burlington, N. J., spent Saturday in New York City and were overnight and Sunday guests of Mr. and Mrs. James McGlynn, Cranford, N. J. Kay Dugan, Burlington, was a guest for several days of Mr. and Mrs. Cullen.

The Misses Ruth Rothenberger, Lafayette street, and Josephine Markel, Taylor street, have returned from a month's visit with relatives in Miami, Fla.

Mrs. O. W. Hutchinson, Hayes street, has been spending the past week with her son-in-law and daughter, Mr. and Mrs. Cecil Hill, at Langeloth.

Cpl. Parker Tomlinson, who was stationed at Camp Gordon, Ga., is now in England. He is the son of Mr. and Mrs. Paul Tomlinson, Walnut street. Louis Tomlinson, S. 2/c, spent the week-end with his parents.

Mr. and Mrs. I. J. Hetherington, Sr., Baltimore, Md., week-ended with Mr. and Mrs. R. Snyder, Garden street. Their grandson, Irvin Hetherington, Trenton avenue, returned to Baltimore with Mr. and Mrs. Hetherington, for an extended visit.

PFC Anthony Fiorito, Mitchell Field, N. Y., spent a few days visiting his parents, Mr. and Mrs. F. Fiorito, Cedar street.

A. J. Zamell, Atlantic City, N. J., and son Robert, who recently returned from overseas, were Sunday guests of Mr. and Mrs. Hugh F. McElroy, Pine street.

Arnold Norman, a student at McDonogh Military School, Maryland, spent a few days last week with his parents, Mr. and Mrs. David Norman, Mill street.

Mrs. Vance Betz, Jr., Third avenue, had her tonsils removed at the Wagner hospital on Friday.

Today's Quiet Moment

By The Rev. W. E. Preston Haas
Pastor
Bristol Methodist Church

Lord Jesus, we intercede with Thee for the conversion of all in this community who are living in willful sin and Godlessness. Take from them the heart of stone, and give them the heart of flesh. Arouse them to see their peril. Hear O Lord, our special intercession for those near and dear to ourselves. Make us also to labor as we pray, and may each one of us be an instrument in the salvation of some one's soul. Hear us, O Saviour, who livest and reignest with the Father and the Holy Spirit, One God, evermore. Amen.

A SIP AT BEDTIME
KEMP'S BALSAM
FOR COUGHS DUE TO COLDS

BREWED IN AMERICA TO
PRIOR BEER
REPLACE EUROPEAN BEERS
WM. NEIS & SON
124 E. State Street
Doylestown, Pa.
Telephone: Doylestown 4215
ADAM SCHEIDT BREWING CO., Norristown, Pa.

Ritz Theatre
CROYDON, PA.

Advice is one thing which is more blessed to give than to receive.

Tonite and Friday

SONG-STUDDED, STAR-STUNNING SAGA OF AMERICA'S SHOW-WORLD AT WAR!
starring
★ GEORGE RAFT
★ VERA ZORINA
Guest stars
★ JEANETTE MacDONALD
★ ORSON WELLES' MERCURY WONDER SHOW
★ MARLENE DIETRICH
★ DINAH SHORE
★ DONALD O'CONNOR
★ PEGGY RYAN
★ W. C. FIELDS
★ The ANDREWS SISTERS
★ ARTUR RUBINSTEIN
★ CARMEN AMAYA AND HER COMPANY
★ SOPHIE TUCKER
★ DELTA RHYTHM BOYS
★ GAUTIER'S BRICKLAYERS

Charles K. Feldman presents
Follow the Boys
a Universal Picture
these famous bands
TED LEWIS AND HIS BAND ★
FREDDIE SLACK AND HIS ORCH. ★
CHARLIE SPIVAK AND HIS ORCH. ★
LOUIS JORDAN AND HIS ORCH. ★
with GRACE McDONALD
CHARLES BUTTERWORTH
MARTHA O'DRISCOLL
CHARLEY GRAPEWIN
ELIZABETH PATTERSON
REGIS TOOMEY
20 SONGS
Directed by EDDIE SUTHERLAND

—Saturday—
Matinee and Evening
Jean Gabin
in
"THE IMPOSTOR"

C. Albert Gilliam
—FOR—
Dry Cleaning & Laundry
Bristol Agent For
Mayfair Laundry and Cheltenham Cleaners

Damp, Thrifty-Dry and Finished Bundles
Shirts You Are Proud to Wear
Bachelor Bundles
3- to 4-Day Service on Guaranteed Quality
No-Shrink, No-Stretch Dry Cleaning
Tailoring Repairing Alterations

SPECIAL EVENING SERVICE TO WAR-WORKERS
Phone Bristol 7388 Jef. 2613 Cheltenham 2711

On Guard Sword Pins
Personalized With Your First Name

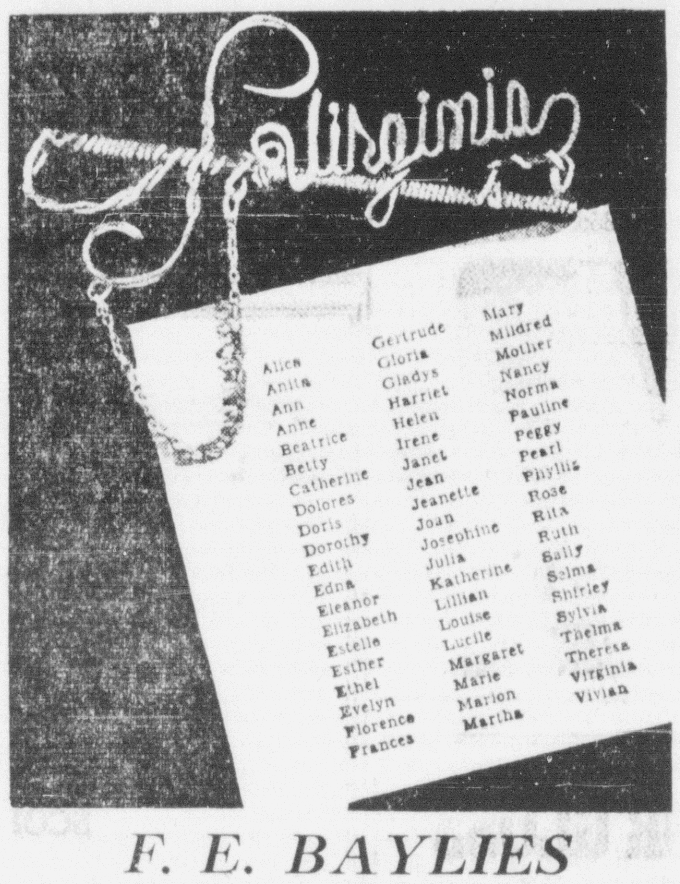

F. E. BAYLIES
Jeweler
307 MILL ST. BRISTOL

BRISTOL
BUCKS COUNTY'S Finest
THURSDAY, FRIDAY, SATURDAY

STORM OVER LISBON
A REPUBLIC PICTURE
Starring
VERA HRUBA RALSTON • RICHARD ARLEN • ERICH VON STROHEIM
with OTTO KRUGER • EDUARDO CIANNELLI • ROBERT LIVINGSTON • MONA BARRIE

PLUS . . .
2nd Big Attraction
ANN CORIO in "Call of the Jungle"
with James BUSH, Claudia DELL
A MONOGRAM

THURSDAY
ON OUR STAGE
AT 9 P. M.
SAMMY FERRARO
And His Biggest Little Band From Danceland
—PLUS—
CARMEN, Guest Star
and . . . the sensational
NAN JONES, at the Piano

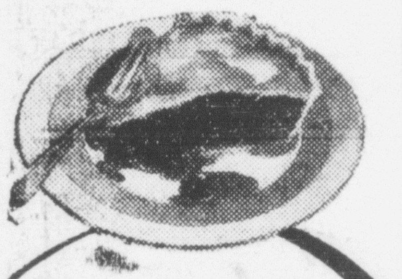

FLAKO
PIE CRUST
YOU'D SAVE YOURSELF a lot of worry and be more certain of success at every baking by making your pie crusts with precision-mixed Flako. And it's so easy to use—just add water, roll and bake.

Success at every baking is also yours with precision-mixed
FLAKORN
CORN MUFFIN MIX
DOUBLE YOUR BOND BUYING

BE WISE
Buy it while you can. Manufacturing of Roll Roofings and Rubberoid Shingles has been restricted. Such are scarce now and will be more so later. If you intend to build or repair, get yours now, even if you have to store it away. You'll be wise. We have a large stock on hand. Just received.

ROLL ROOFING — SHINGLES
ROOF COATING — PLASTIC CEMENT
HEATER PIPE (all sizes) AND FITTINGS
GUTTER — SPOUTING
GLASS, NAILS, ETC., ETC.
ROLL ROOFING (With Tar and Nails)
As Low As 98c per Roll

SATTLER
5th Avenue and State Road, Croydon
OPEN SUNDAYS — PHONE BRISTOL 2321

VISIT YOUR SCHOOLS

EDUCATION
AMERICAN EDUCATION WEEK NOV. 5-11 1944

GOOD SCHOOLS.. Good business

We are supposed to be hardheaded business men, but we probably know better than anyone else how important education is.

The schools give young people basic knowledge and skills without which modern business could not survive.

Education develops demands for the products of industry. No savage would need a vacuum cleaner but the girl who has studied home economics in high school does. So it goes for many of the articles that make up the market in our community.

Most important, good schools develop the kind of people we like to have live in our neighborhood—dependable, intelligent, progressive. We believe that good education builds good character which is essential to good business.

We hope that every parent and citizen in this community will take time to visit the schools during American Education Week, November 5-11. Let's get acquainted with the schools and give them our full support.

BRISTOL ROTARY CLUB
BRISTOL EXCHANGE CLUB

GRAND — THURSDAY--Last Times
ADVENTURE...with a VENGEANCE!
He'd fight their way now...no quarter! Sure, he'd hated them before...but when he saw what they did to Dan—! Yesterday he'd promised a girl he'd take care of him. Now it was a personal fight!

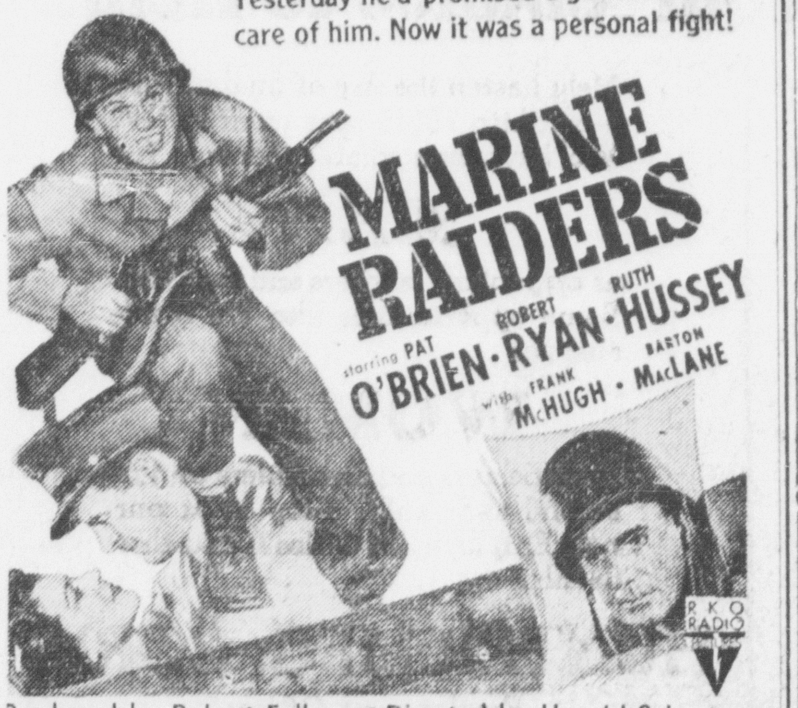

MARINE RAIDERS
starring PAT O'BRIEN • ROBERT RYAN • RUTH HUSSEY
with FRANK McHUGH • BARTON MacLANE
RKO RADIO
Produced by Robert Fellows • Directed by Harold Schuster
Screen Play by Warren Duff

Leon Errol in "TRIPLE TROUBLE"
"ON POINT" NEWS

Fri. & Sat.—Bette Davis in "MR. SKEFFINGTON"

Acme Super Markets

FULL VALUE by the POUND
Customer Satisfaction
Assured Buying
Citrus Fruit by Weight
Citrus fruits vary in size and weight. Some have more juice than others. You get what you pay for when you buy by weight.

ORANGES Juicy Florida pound 8c
Onions Yellow Globe 10-lb bag 39c | Pascal Celery California large stalk 15c
Brussels Sprouts lb 19c | Anjou Pears Ready Ripe lb 15c

Selected Maine and Penna. Blue Label
POTATOES 15-lb original bag 50c — 50-lb bag $1.49

A5 to P5 Red Stamps Now Valid
BEEF STEAKS

Porter House (14 pts a lb)		Top Round (15 pts a lb)		Sirloin Steak (13 pts a lb)	
Grade B lb	42c	Grade B lb	36c	Grade B lb	34c
Grade AA	lb 53c	Grade AA	lb 44c	Grade AA	lb 44c
Grade A	lb 49c	Grade A	lb 42c	Grade A	lb 42c
Grade C	lb 36c	Grade C	lb 30c	Grade C	lb 29c

Grade C Point Free. All Grades Not in All Markets.
Lean Grade B Chuck Roast (5 pts) lb 26c
Fresh Hamburg lb 25c : Boiling Beef Flat Rib Bone in lb 19c

Milk-Fed Country Veal From Nearby Farms
Breast Veal To fill or Stew lb 19c | Shoulder Veal Sq. Cut Bone in lb 27c
Neck Veal For Pot Pie lb 21c | Rib Veal Chops lb 38c
Rump Veal Roast Bone in lb 33c | Shoulder Chops Arm or Blade lb 28c

CHICKENS Fresh-Killed STEWING lb 37c
Calves Liver lb 69c | Thouringer Summer Sausage ½ lb 19c
Lamb Liver lb 29c | Fresh Sausage All Pork Type 2 lb 39c
Smoked Beef Tongues lb 39c | Luncheon Meat Spiced ½ lb 10c
Potato Salad or Cole Slaw lb 17c | Baked Beans Home-de-Lite lb 17c
Oysters Jersey Select doz 35c | Large Mackerel Jersey lb 17c
Redfish Fillets lb 29c | Fancy Cod Fillets lb 29c

No Better Bread Anywhere
Save Up to 30% on Your Bread Bills
Enriched SUPREME
BREAD 2 large loaves 17c
Enriched by Addition of Vitamins B1 and B2, Niacin and Iron
Dated for Freshness

Cudahy's TANG Pork Meat 12-oz can 31c
Potted Meats ½ can 10c
Seedless Raisins 11-oz pkg 10c
Seeded Raisins 15-oz pkg 14c
Lang's Dill Pickles qt jar 24c
Sterling Salt 24-oz spout pkg 4c
Calif. Currants 8-oz pkg 16c
Victory Honey lb jar 29c
Baking Cups Virginia 35 in pkg 6c
Egg Noodles Gold Seal 12-oz bag 14c
Kitchen Klenzer 3 13-oz pkgs 17c
Pascul Coffee lb jar 33c
Dog Biscuits Farmdale 2-lb pkg 19c
FLOUR 10-lb bag 59c

Pure Florida ORANGE JUICE No. 2 can 19c — 12 cans $2.19 — Case 24 cans $4.35
Farmdale Mince Meat lb 16c
Delicious, old-fashioned mince meat.

You'll Like the HEAT-FLO Flavor of ASCO COFFEE
Newer Richer Fuller Blend lb bag 24c — 2 for 47c
Save coupons on bags for premiums.

PRUNES Large California Sweet 40-50 to lb 2 lbs 33c
ASPARAGUS Farmdale All Green Cut Spears No. 2 can 31c
PRESERVES Rob Roy Apricot-Pineapple lb jar 23c

Van Camp's Beans In Tomato Sauce 17½-oz jar 12c
Hall-Mark Precooked Beans 10-oz pkg 12c
Sunshine Cheez-it, Jr. 6-oz pkg 12c
Betty Jane Apple Butter 28-oz jar 20c
Robford Sliced Beets 16-oz jar 13c
Farmdale Cut Stringless Beans No. 2 can 12c
Early June Peas No. 2 can 11c
Tender Green Spinach 2 No. 2 cans 27c
Ideal Tomato Soup Enriched 3 10½-oz cans 23c
Robford Tomato Juice (4 stamps) 46-oz can 20c
Nabisco Premium Crackers lb pkg 19c
Glenwood Grapefruit Juice Natural 2 No. 2 cans 25c
ASCO Tea Orange Pekoe ¼-lb pkg 19c : ½-lb pkg 34c
ASCO Pancake Flour Self Rising 20-oz pkg 7c
Quaker Maid Table Syrup 2 24-oz jars 25c

Gold Seal Enriched FLOUR 10-lb bag 45c
Try this all-purpose flour under our usual guarantee.

Make a Delicious Rice Pudding
ASCO Extra Fancy Long Grain RICE lb pkg 13c
ROBFORD FANCY RICE 2-lb pkg 23c

3-oz pkg 10c (1 pt)
Sylvan Seal (3 pts) Cream Cheese 8-oz pkg 23c
Provolone Type Cheese (12 pts) lb 49c
Bleu Cheese (5 pts) ½ lb 25c
Swiss Cheese Domestic (5 pts) ½ lb 25c
Cocoa Marsh Chocolate Syrup lb jar 22c
Alum. Cleaner Household 12-oz pkg 17c
Oyster Crackers Trenton lb pkg 19c
Evap. Milk ASCO (½ pt can) 4 6-oz cans 19c
Save Coupons on Labels for Premiums
Farmdale (1 pt per can) Evap. Milk 3 tall cans 26c

Farmdale Quality Poultry Feeds
Growing Mash 25-lb bag $1.12 : Broiler Mash 25-lb bag $1.22
Laying Mash 25-lb bag $1.05 : Mash Starting and Growing 25-lb bag $1.10
Scratch Grains 100-lb bag $3.34 : Chick Grains 25-lb bag 99c

ARROWS TO PLAY QUARTER-MASTER BASKETBALL TEAM

Game Scheduled To Be Played in Burlington Tomorrow Night

NO ADMISSION FEE

Free-Will Contribution To Be Taken To Aid War Fund

The Fleetwing Arrows Basketball team played their first official league game of the 1944-45 season against the Phila. Quartermaster Depot on their home court at 20th and Johnson streets.

The Arrows won the game with the score of 58 to 25.

The Quartermaster team will play a return game, tomorrow night at the Burlington High School Gym, Burlington, N. J., at 8:30 p. m. There will be no admission charge. A free will contribution will be taken at the door for the benefit of the Community War Fund in co-operation with the high school to meet their pledge of $700.

There will be such outstanding players as: Eddie Miksis, Guernio Carnivale, of Burlington; Devon Smith, Mark Abbott, Ed Wiese, Nick Glamack, Harvey Thomas, George Chapiro, Dan Cocoran, Bert Barletta, Johnny Vaffis, Bill Bauman.

Dart Throwers Win Return Game

In a return exhibition game played on "Pop's" board, the Keller quintet of dart throwers decisively defeated the "Poppers," winning the first game by 36 points, the second by 23 points, and losing the third stanza by a lone point.

Participants and their scores were as follows:

Keller's	1	2	3	Ttl.
Hartnett	38	37	42	117
White	27	27	24	78
Grimes	27	29	28	84
Daley	28	35	26	89
Wilkinson	31	29	34	94
Game Totals	151	157	154	
3-Game Total				462

"Pop's"	1	2	3	Ttl.
Lewinsky	14	24	28	66
Mulvey	15	27	28	70
Leary	23	23	36	82
Stringer	30	32	32	94
Bruno	33	28	31	92
Game Totals	115	134	155	
3-Game Total				414

Officials: Caller, Cummons; scorer, McIntosh.

BOWLING

MAJOR LEAGUE

Rohm & Haas				
Phipps	155	170	158	483
Korkel	173	193	184	550
Carlea	158	200	148	506
Antonelli	168	167	211	546
Stewart	172	178	142	492
	826	908	843	2677

Bailey's				
Bailey	201	200	201	602
Bascher	147	148	154	449
Barton	170	178	189	537
Palumbo	211	141	163	515
Robinson	189	160	156	505
	918	827	863	2608

Chris				
Jackson	119	127	164	410
Streeper	158	164	144	466
Gillies	154	142	158	454
Pearson	147	121	106	374
Vandegrift	154	181	168	503
	732	735	740	2207

Voltz-Texaco				
Cahill	199	176	198	573
Cramer	188	193	213	594
Borden	145	172	182	499
Amisson	170	190	191	551
Weikel	149	167	212	528
	851	928	996	2745

Diamond				
Jennings	134	170	161	465
Jones	212	219	197	628
Cahall	160	172	158	490
Dietrich	193	181	220	594
O'Boyle	203	174	186	563
	902	919	922	2743

Burlington				
VanSciver	155	156	122	433
Sholl	178	167	161	506
Fletcher	155	180	202	537
Sutton	155	190	139	494
Shumard	151	164	210	525
	794	851	834	2479

BRISTOL GIRLS' INDUSTRIAL BOWLING LEAGUE

Allen & Chapin				
M. Wilkinson	85	112	107	304
J. Muffett	90	117	94	301
A. Tuliback	94	90	91	275
E. Piuma	124	114	101	339
M. Marshall	112	122	132	366
Handicap	106	106	106	318
	611	661	631	1903

Rohm & Haas No. 1				
S. Klemzcak	147	125	163	435
W. McGovern	171	112	116	399
R. Bachofer	85	96	114	295
D. Pollak	115	153	136	404
Low Score	85	90	91	266
	603	576	620	1799

Fleetwings No. 1				
White	147	126	136	409
Mills	110	....	58	168
Gersch	114	136	132	382
Cianciosi	147	126	....	273
Schwarz	137	118	97	352
Louder	....	168	121	289
	655	674	544	1873

Hunter No. 1				
B. Holden	125	124	115	364
M. Dugan	155	114	153	422
V. Vitale	104	129	90	323
E. Dixon	97	....	108	205
P. Rouzer	101	104	96	301
A. Vitale	....	95	....	95
Handicap	31	31	31	93
	613	597	593	1803

Rohm & Haas No. 2				
A. Boyer	97	112	91	300
I. Ranck	98	87	73	258
A. Repella	95	....	....	95
E. Pica	111	118	99	328
D. Pearson	....	73	71	144
B. Bachofer	130	122	146	398
Handicap	10	10	10	30
	541	522	490	1553

Hunter No. 2				
D. Barr	116	115	137	368
Baker	112	99	122	333
Smith	47	49	63	159
B. Lippincott	99	70	85	254
Lodge	95	178	142	415
	469	502	549	1520

Jackson's No. 1				
E. Dransfield	122	92	85	299
J. Scharg	109	100	96	305
A. McCusker	121	125	128	374
R. Goebig	137	111	127	375
P. Marshall	146	148	162	456
	635	576	598	1809

Jackson's No. 2				
T. Mason	115	139	100	354
D. Dransfield	104	92	129	325
E. Unrath	101	....	114	215
D. Bennett	118	127	87	332
D. Langan	130	75	88	293
I. Lambe	....	66	....	66
Handicap	65	65	65	195
	633	564	583	1780

Paterson No. 2				
V. Baron	136	78	....	214
V. Ranck	76	93	86	255
I. VanSoest	102	124	87	313
G. Evans	134	153	163	450
O. Bachofer	122	136	141	399
L. Bustraan	6	....	126	126
Handicap	16	16	16	48
	586	600	619	1805

Paterson No. 1				
M. Salapka	89	85	....	174
J. Murphy	135	108	150	393
V. Smedburg	115	136	135	376
P. Walterick	88	....	69	157
E. Whyatt	151	130	108	389
N. Glerum	....	102	91	193
	578	551	553	1682

CORNWELLS HEIGHTS

Mrs. Charles Meihle is a patient in Abington Memorial Hospital, Abington.

Miss Geraldine Lotz was a week-end guests at the home of Mrs. Albert Mehrling, Germantown.

Henry L. Zickel is under obervation at St. Mary's Hospital, Philadelphia.

Pvt. Harvey Minster, who was stationed in Alabama, has been transferred to Ft. Crooke, Neb.

Word has been received by Mr. and Mrs. William Amick, that their son, Pvt. William C. Amick has arrived in France.

Sgt. Hugh Deans, Jr., son of Mr. and Mrs. Hugh Deans, Sr., recently spent a week's furlough visiting his grandfather and aunt in Aberdeen, Scotland. Sgt. Deans is stationed in England.

Pvt. Thomas J. Higgins who was twice wounded in France, has been awarded the Purple Heart and the Bronze Star. A letter from Pvt. Higgins to his wife, Mrs. Dora Grahl Higgins has advised.

Mrs. Harvey Minster has accepted a position with Lit Brothers, Phila.

NEW YORK—(INS)—A judge in Bronx County Court expressed sympathy for Charles Tilley, 35-year-old truck driver, who claimed he was goaded into killing his wife because of her constant nagging and drinking, but had to sentence him for three to six years for first degree manslaughter. Mrs. Tilley, according to the records, recently stabbed her husband in a quarrel over liquor.

Helps You Overcome
FALSE TEETH
Looseness and Worry

No longer be annoyed or feel ill at ease because of loose, wabbly false teeth. FASTEETH, an improved alkaline (non-acid) powder, sprinkled on your plates holds them firmer so they feel more comfortable. Soothing and cooling to gums made sore by excessive acid mouth. Avoid embarrassment caused by loose plates. Get FASTEETH today at any drug store.—(Advertisement)

Now She Shops "Cash and Carry"
Without Painful Backache

When disorder of kidney function permits poisonous matter to remain in your blood, it may cause nagging backache, rheumatic pains, leg pains, loss of pep and energy, getting up nights, swelling, puffiness under the eyes, headaches and dizziness. Frequent or scanty passages with smarting and burning sometimes shows there is something wrong with your kidneys or bladder.

Don't wait! Ask your druggist for Doan's Pills, used successfully by millions for over 40 years. They give happy relief and will help the 15 miles of kidney tubes flush out poisonous waste from your blood. Get Doan's Pills.

Important Notice To Artesian Coal Co. Customers

You may purchase more coal now providing your total supply does not exceed 75% (or three-fourths) of your year's requirements, up to Dec. 31st.

Please order coal in advance for delivery, only if you have room for it, and be sure to have someone at home to receive it. This will help both of us.

You can help the situation very much, by taking a part of your tonnage in an alternate size, when we are short of the size you usually get.

WE ALSO HAVE A LIMITED NUMBER OF HEAT CONTROLS ON HAND

ARTESIAN COAL CO.
PHONE 3215

Bristol Floor Covering Co.
318 MILL ST.
BRISTOL 9969 FREE DELIVERY
BARGAINS YOU CAN'T AFFORD TO MISS
FAMOUS ARMSTRONG FLOOR COVERING Laid Free 69c Sq. Yd.
All in Lovely Designs
9x12 FELT BASE LINOLEUM RUGS $2.98
15 Good Patterns
49c DURABLE WINDOW SHADES 3 for $1
On Guaranteed Rollers — In All Colors
9x12 FRINGED RUGS $18.50
In Copies of Famous Axminster Rugs

STOP! for your - - -
Dial 2113

No Delivery
BEER
BUDWEISER, Pints and Quarts
SCHLITZ, Pints
CARLING'S RED CAP ALE, Pints
BALLANTINE'S, Pints
HORNUNG'S, Pints and Quarts
SUPREME, Home Favorite, Pts. and Qts.
NEUWEILER'S—Pints
NEUWEILER'S CREAM ALE, Pints
NEUWEILER'S PORTER, Pints
PEPSI-COLA and SWEETIE
Cattani's Beverages
1813 FARRAGUT AVE. BRISTOL, PA.

Your Chance to Help!
Help hasten the day of final victory —get into 100% war work NOW. We have immediate openings for
MEN
as carpenters, laborers and handlers. Some opportunities also are available for
WOMEN
as inspectors and assemblers on the second shift only. Stop in at our new Employment Office for further details.
HUNTER MFG. CORP.
Employment Office:
Beaver Dam Road at Bristol Terrace
BRISTOL, PA.
or
U. S. EMPLOYMENT SERVICE
216 Mill St., Bristol, Pa.

ELECTED
grandpa's favorite and yours, too
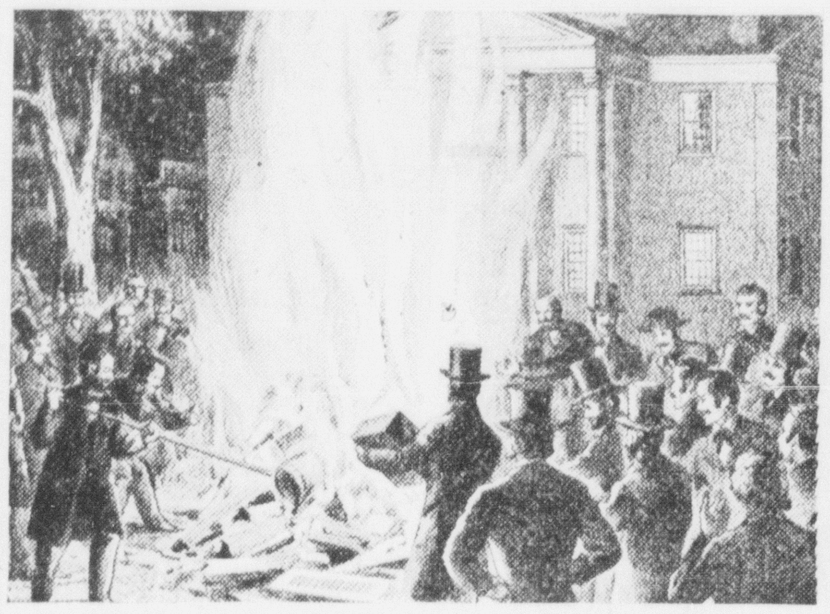
Schmidt's has helped celebrate the election of seventeen presidents, beginning with Lincoln. Since 1860, appealing flavor, sound quality and uniformity have kept Schmidt's brews popular favorites.
Join the fight... buy MORE War Bonds!
Schmidt's Beer & Ale
C. Schmidt & Sons, Inc. • In Philadelphia since 1860
A FAMILY TRADITION FOR FOUR GENERATIONS
DISTRIBUTOR:
JAMES S. FINE
314 Mill St., Bristol, Pa.
PHONE: BRISTOL 3117

DUPONT INTERIOR GLOSS and SEMI-GLOSS make
kitchen walls and woodwork
gleam with clean new beauty

DU PONT
Lustrous Du Pont Gloss and satiny Du Pont Semi-Gloss are easy to apply. They're easy to keep clean, too, for they're *washable!* Specially formulated for kitchens, baths, woodwork, they make *any* room look its best!
BEAUTIFUL—WASHABLE! Only $1.15 quart
BRISTOL HARDWARE CO.
404-406 Mill St. (formerly Wolson's) Phone 2423

OUTFIT YOUR HOME FOR WINTER NOW!
Before the snow begins—before the cold winds and storms of winter . . . look to the roof and sidewalls of your home. Make certain they are ready to give you complete weather protection.
We are happy to back Ru-ber-oid Roofing and Siding with our reputation for quality and reliability; for we know these products will give you satisfaction. Phone 863 for complete details and also ask about our handy monthly payment plan.
Let Us Help You With Your Post War Plans for Building or Remodeling!
C. S. Wetherill Jr.
TEL. 863
GREEN LANE & HIGHWAY - BRISTOL

ANNOUNCEMENT...
WE HAVE A
LAY-AWAY PLAN
--ON--
TOYS
Everyone knows that our toy selection is Bucks County's largest and most complete - - - buy now and lay away while selections are at their best.
AUTO BOYS
408-410 MILL ST. PHONE 2816

Warren's Book Shelf
169 S. BROAD ST. TRENTON, N. J.
PHONE 5107
Directly opposite Van Sciver's
—A Complete Line of—
SOUND EVANGELICAL LITERATURE
CARDS, PICTURES, NOVELTIES
SCOFIELD BIBLES

Slackwire Sam is overdoing his act

YES, Sam is headed for a fall if he doesn't stop adding weight to his act, or else starts using a heavier cable.
By the same token, we shouldn't overload our home electrical wiring systems, either. Play safe by having large enough wires coming into your home, plus plenty of circuits to take care of lights and appliances. And by all means, have lots of convenience outlets so you won't have unsightly extension cords and wires running all over your house.
It takes the right kind of wiring . . . modern wiring . . . to bring you the comforts of electrical living . . . especially the kind you'll want after the war. Plan NOW to bring your home wiring up to date THEN.
PHILADELPHIA ELECTRIC COMPANY
Do Not Waste Electricity Just Because It Is Not Rationed